ASSOCIATED PRESS SERVICE

THE ATLANTA CONSTITUTION

THE STANDARD SOUTHERN NEWSPAPER

Vol. XLIX. No. 175. ATLANTA, GA., THURSDAY MORNING, DECEMBER 7, 1916. —SIXTEEN PAGES.

Single copies on the streets and at news stands 5 cents. Daily and Sunday, carrier delivery, 15 cents weekly.

CANDLER SWEEPS CITY BY 2-TO-1 VOTE

ON LLOYD-GEORGE FALLS THE BURDEN OF PREMIERSHIP

Having Overthrown the Asquith Cabinet, the Welshman, at King's Request, Will Form a Ministry.

LLOYD-GEORGE AND LAW ARE TO WORK TOGETHER

Attempt Will Be Made to Form a National Ministry Without Regard to Party Differences.

London, December 6.—David Lloyd-George has overthrown the Asquith cabinet and will become prime minister himself. The new government will be coalition, like the old one, but probably without the same measure of harmonious support which attended the formation of the first coalition government because its birth has created additional factional differences.

This result has emerged from another day of active and hurried party conferences and a day of intense suspense and interest throughout the country.

The court circular tonight announcing the political audiences and conferences at the palace today adds:

"The king gave a further audience this evening to Mr. Bonar Law, who intimated that he was unable to form an administration. Thereupon the king summoned Mr. Lloyd-George, who at his majesty's request, undertook to endeavor to form an administration."

King Calls Party Leaders.

There was a prospect this afternoon that the personal offices of the king might solve the situation, and many thought that the Asquith regime might be continued. The king called the party leaders to Buckingham Palace and conferred with them for more than an hour. Mr. Asquith and Mr. Lloyd-George of the liberals, Mr. Bonar Law and Mr. Balfour of the unionists, and Mr. Henderson of the labor party, were with the sovereign. It is many years since a British ruler assembled the representatives of the different factions face to face when they had shown themselves unable to settle their difficulties. But no such serious crisis has arisen before to require such action by the king.

Whatever passed in council is held secret but the inference that the king tried to arrange a reconciliation appears a most natural one. The five statesmen departed separately, four in their motor cars and the workingmen's spokesman afoot.

Afterwards the king gave an audience to Mr. Bonar Law, who declined to undertake the formation of a new ministry and then to Mr. Lloyd-George, who accepted the responsibility, as everyone anticipated he would if the opportunity came to him.

The official announcement tonight that Mr. Lloyd-George had undertaken the task, with the co-operation of Mr. Bonar Law, was a notification that the new government would be coalition.

Party Government Impossible.

Any party government would be impossible because neither the unionists nor the liberals have a majority in the house of commons; either one must attach the Irish nationalists or the laborites to itself to command a majority. The nationalists have refused to participate in the government until home rule becomes established. The laborites are sworn enemies to Mr. Lloyd-George because they resent his accusations that the workingmen have put their personal interests above the national interests at times during the war.

That the laborites are not likely to support a Lloyd-George administration was further indicated at a meeting of the parliamentary committee of the trades union today, which adopted a resolution unanimously expressing profound regret "that certain statesmen, influenced by the press

Continued on Page Five.

TEUTONS CONQUER HALF OF RUMANIA AND TAKE CAPITAL

Exactly One Hundred Days After Rumania Declared War Against Them the Teutonic Allies Capture Bucharest After Overrunning 50,000 Square Miles of Rumanian Territory.

INVADERS ON HEELS OF RUMANIAN FORCES FLEEING BUCHAREST

It Seems Probable That Large Rumanian Forces May Be Cut Off, as the Teutons Have Seized the Railway Lines — Russian Diversion in Carpathians to Aid Rumania Making Little Headway—Serbians Still Gaining in Macedonia.

KAISER WIRES EMPRESS OF FALL OF BUCHAREST

Amsterdam, December 7.—(Via London.)—According to a Berlin official statement, Emperor William has sent the following telegram to Empress Augusta Victoria:

"Bucharest has been taken. What a magnificent success on the road to complete victory has been gained with God's help. By sudden strokes our incomparable troops, side by side of our brave allies, have beaten the enemy wherever he offered resistance. Their well-tried commander has guided them. May God further vouchsafe His help.

"WILLIAM."

New York, December 6.—(By Associated Press. From European Cables of the Day.)—Bucharest, the capital of Rumania, is in the hands of the forces of the central powers.

Exactly 100 days after the declaration of war by Rumania against them finds the Teutonic allies in control of about 50,000 square miles of Rumanian territory—virtually one-half of the kingdom—running from the Transylvanian Alps northwest of the capital to the Danube south of it, and a large part of Dobrudja, and probably still on the heels of the retreating Russian and Rumanian armies which have been endeavoring to hold them back.

Simultaneously with the announcement of the fall of Bucharest came the news of the capture of the important railroad junction of Ploechti, north of the capital, the conquest of which places in the hands of the invaders the last railroad in the west and gives to them the head of the line running northward to Jassy, where the capital of Rumania is now situated.

No details have as yet come through concerning the climax to the great drive of the armies of General von Falkenhayn and Field Marshal von Mackensen, or whether the Rumanians and Russians succeeded entirely in making their escape behind the Bucharest line. Previous to the announcement of the capture of Bucharest and of Ploechti unofficial advices had indicated that four divisions of the defenders were in hazardous positions in the region due west of Bucharest and in danger of being enveloped.

FOUR ALLIED CAPITALS HELD BY THE TEUTONS.

With the fall of Bucharest the central allies are now in possession of four capitals of entente allied states, the others being Brussels, Belgrade and Cettinje.

In the northwest, in the Carpathian region, near the Bukowine frontier along the Moldavia front, the Russian offensive, begun as a diversion against the Teutonic advance into Rumania, apparently is meeting with little success. In the Carpathians west of Jablonitza the Russians occupied a height but later were shelled off the position by the Germans. To the south they succeeded in penetrating to the second line of the German defenses in the Trotus valley, but here were held by the defenders from further advance. North of the Oituz pass and southeast of Kedzi Varsahely the Austro-Germans took positions from the Russians.

Additional fortified heights northeast of Budimirtsa, in Serbia, have been captured by the Serbs from the Bulgarians and Germans, according to the Saloniki war office, while the Bulgarians are reported by Berlin to have expelled the Serbs from positions near Gradeshnitza. A heavy bombardment is in progress north of Monastir.

The Germans have again essayed a somewhat intense attack in the Verdun sector, launching it on the slopes east of the famous Hill 304, near Avocourt. According to Paris the attack was partly successful, the Germans gaining a footing in some of the advanced French trenches. Otherwise on the French front there have been only bombardments and operations by raiding parties.

In the Austro-Italian and Russian

Continued on Page Two.

COTTONLESS ZONES PROPOSED IN SOUTH

South Carolina Senator Urges Drastic Federal Action to Check the Spread of the Boll Weevil.

Washington, December 6.—Creation of a series of zones in the south in which no cotton could be grown for a period of one year as a means of checking and exterminating the boll weevil in this country, will be proposed in a bill which Senator Smith, of South Carolina, announced tonight he soon would offer and urge for passage. The senator proposes that the non-growing area shall be started in the extreme northeastern limit of the cotton section and gradually work southward and westward in a series of zones 100 miles in width each year until the entire cotton growing section shall have been covered.

The federal government, Senator Smith said, would be given the power to police the zone to see that the law was observed and growers and ginners affected would be compensated by the government. Experts estimated that it would cost $25,000,000 a year to maintain the boll weevil zone in Alabama which Senator Smith proposed a year ago.

The first year the cotton prohibitive zone would include the extreme eastern portions of North Carolina and South Carolina. The next year this zone would be released and the non-productive area extended 100 miles, and this rotation would be kept up until the entire territory had been covered.

"Highest entomological authorities have approved the zone system as the only practical means of exterminating the devastating boll weevil in this country," said Senator Smith. "The annual cost would be infinitesimal as compared to the benefit that would be derived. Six hundred million dollars has been expended to eradicate the boll weevil in this country, but he still thrives and is moving rapidly toward the fields of North and South Carolina.

"The zone system not only would prove the practicability of this method of exterminating the boll weevil, but by giving farmers opportunity to grow other crops would demonstrate whether the south can successfully grow other food products."

MRS. M. S. ADAMS BECOMES MOTHER OF EIGHT-POUND BOY

Macon, Ga., December 6.—Mrs. Mattie Stokes Adams, who is under arrest on a charge of murder for shooting Captain E. J. Spratling, of the Fifth Georgia infantry, on September 25, gave birth to an eight-pound boy here at 11 o'clock this morning. She was arrested by officers of the regiment just as she had fired two shots into the body of Captain Spratling and has been held in jail here until a month ago when she was removed to a hospital. Her case is set for trial in February.

BUSINESS TICKET WINS.

Kirkwood Election Results in Change of Administration.

The ticket of the business men prevailed at the election in Kirkwood yesterday, and a complete change of administration was the result.

L. J. Cassels defeated W. E. Saunders for the office of mayor, and the following business men were elected to council: McCord D. Roberts, George W. Gardner, John C. Lane, James R. Bachman, W. T. Ivey, Joseph A. Felton.

ECONOMY

Buy-right hints for the housewife

Getting the Best Choice And the Most for Your Money

Depends entirely on SHOPPING EARLY—while the largest variety of gifts can be bought at reasonable prices. At least 85 per cent of all gifts bought during the Christmas shopping season are moderate priced articles; and while these stocks are always the largest bought by the merchants, they in turn are the quickest to sell.

Folks with long lists, depending on the purchases of the moderate priced gifts to fill them with, will have "long faces" if they don't begin to fill them pretty quick. That proverbial eleventh hour "shopper's onslaught" on the stores and shops will very soon be moving like a great surging sea, sweeping everything before it. The heaviest buying at this season of the year, in twenty years, is going on now. And it requires no prophet to predict that within less than a week hence, the shopping momentum will have reached a stage, when personal comfort will be at a premium, and an enforced buying of what you can get, instead of choosing what you might want, will be the disappointing situation. Constitution advertising will now be found to be "first aid" to your shopping journeys. Read what the merchants are offering in their Christmas advertising before going up town.

NOTE—The CONSTITUTION guarantees a marked saving on every purchase made in Atlanta in stores that advertise their lowest prices in these pages.

DECISION REACHED IN DYNAMITE CASE AFTER MANY HOURS

Jury Returns Sealed Verdict, Which It Is Understood Finds Gunter Guilty With Recommendation to Mercy.

CONFESSED AFTER OFFER OF FREEDOM, HE CLAIMS

Judge Hill Tells Jury That Corroborative Evidence Is Needed in Order to Convict the Defendant.

After having deliberated for nearly six hours, the jury in the trial of J. R. Gunter, charged with having aided in dynamiting the Boulevard trolley car last month, resulting in injuries to the Belsham sisters and others, returned a sealed verdict last night about 8 o'clock.

It is understood the verdict is guilty, with a recommendation of mercy. In this event, Gunter will be sentenced to prison for a term of from five to twenty years. Judge Hill charged the jury specifically that the return of a verdict of guilty without recommendation would mean automatic sentencing of the prisoner to a life term.

Jury Was Deadlocked.

Despite the fact that a written confession of the defendant was introduced by the state, the jury was deadlocked for many hours.

Word was sent by the foreman to Judge Ben Hill, after the 12 men had deliberated three hours Wednesday afternoon, that it was not probable the jury would agree on a verdict. The jurors spent the night deliberating in a suite at the Majestic hotel.

The trial of Gunter occupied the entire day's session of Judge Hill's division of superior court. Detectives George Bullard and Bob Waggoner, of police headquarters, the principal witnesses in this case, submitted a written confession by the defendant to the effect that he had dynamited a car at Ponce de Leon and Boulevard one month ago when Misses Rosa and Eva Belsham were injured.

Frightened, Says Prisoner.

Gunter did not deny the confession, but declared he was frightened at the time it was made, and that he had been promised freedom. Witnesses were presented by the state who gave evidence corroborating the confession.

The state was represented by Solicitor Eb T. Williams, E. V. Poole, R. P. Jones and Wallace Daley, while Frank Hooper, John S. McClelland and Ernest Bentley served as counsel for the defense.

Judge Hill, in his charge to the jury, said in part:

"Confessions should be scanned with caution, and they must be corroborated by something else. If you believe he confessed that he dynamited the car, the fact that the car was dynamited can be taken as part corroborative proof. But if the evidence shows the confession was induced by hope of reward or fear, you are not authorized to consider it as authentic.

Only Two Parties in Case.

"But if the evidence shows it was given freely, without coercion or inducement, you are authorized to convict. There are only two parties in this case—the state and the defendant. The corporation does not enter into it. You must find a true verdict according to the evidence. If anything else enters that jury box it will be a desecration of justice and a violation of your oath."

Judge Hill explained to the jury that a verdict of guilty without recommendation would mean an automatic sentence of life in prison, while a recommendation of mercy would permit the court to sentence the prisoner to from five to twenty years' imprisonment.

Gunter pleaded not guilty.

CONSTITUTION POEM STRENGTHENED GIRL TO LIVE, SHE SAYS

If one could catch the gleam that is a poet's, a wonderful story could be written around the letter that Gordon Noel Hurtel, former political writer and now casual poet of The Constitution, has received from a Georgia girl, who is now "far from home."

There is in this letter from a girl "far from home" who "signs no name" because "a name means nothing," an appeal akin to but infinitely stronger and more intimate than the historic phrase, "Somewhere in France."

Mr. Hurtel recently had published in The Constitution a little poem which he called "The Faith That Failed." Here is the letter which he has just received:

"My Dear Mr. Hurtel: Please accept my gratitude for your poem, 'The Faith That Failed.' I read it in The Constitution and it came to me during the darkest days that can come. It helped me, strengthened me to live. I shall sign no name, for a name means nothing; but a heart of appreciation and a soul made strong will probably be to you a source of satisfaction, and thanks to the Master who has intrusted you with one of His greatest gifts. Very sincerely,

"A GEORGIAN FAR FROM HOME."

Atlanta's Next Mayor

ASA G. CANDLER.

SUBMARINES WAIT ON ATLANTIC LANES

For Ships of Entente Allies. Warning to Beware of the U-Boats Sent Broadcast by British Cruiser.

New York, December 7.—Another warning to merchant steamers of the entente allies to beware of German submarines was sent broadcast by wireless at 1:30 o'clock this morning by a British cruiser about forty miles off Sandy Hook.

The wireless message said:

"German submarines may be met anywhere in the Atlantic, especially west of 60 degrees west. Keep good lookouts. Show no unnecessary lights. Avoid all trade routes and converging points."

London, December 6.—A wireless dispatch received here from Berne says:

"The Cologne Gazette declares that in her submarine warfare Germany will be guided by her own interests and will not allow herself to be influenced by American threats or suggestions."

MORE STEAMERS TORPEDOED.

London, December 6.—Lloyds reports that the Greek steamer Fofo, 2,615 tons, has been torpedoed. The crew was saved.

The Spanish steamer Uribitarte, 1,756 tons gross, is reported to have been torpedoed. Her crew was landed.

TRIBBLE'S CONDITION REMAINS UNCHANGED

Physicians Entertain But Little Hope for the Recovery of the Georgian.

Washington, December 6.—Physicians attending Representative Tribble, of Georgia, said tonight that his condition was unchanged. He has been at the point of death since Monday night.

Mr. Tribble had a temporary rally early today, but he is still unconscious and the physicians entertain little hope for his recovery.

BIG LOT OF LIQUOR TO BE DESTROYED AT BIRMINGHAM

Birmingham, Ala., December 6.—Approximately 100,000 gallons of whisky, beer and wine will be destroyed by the city authorities tomorrow. The contraband has been accumulating for many months as a result of raids. That to be destroyed has all been passed upon and outlawed by the courts.

BRYAN OUTLINES MANY REFORMS

To Which He Hopes to Commit Democratic Party. He Urges Nation-Wide Prohibition as Most Important.

Washington, December 6.—Reforms to which he hopes to commit the democratic party and to see accomplished within the next four years were outlined tonight by William Jennings Bryan at a dinner given in his honor by admirers among democratic officials and members of congress. Nation-wide prohibition he urged as most important, and other causes on his list included woman suffrage by federal amendment, election of the president by direct popular vote, and changes to make the constitution more easily amendable.

In addition to his program to be advocated, Mr. Bryan gave a prominent place to two things he proposes to fight: The effort to give the federal government exclusive control over railroad regulation, and "the menace of militarism," presented by proposals for universal military service.

Wilson Praises Bryan.

Speeches lauding Mr. Bryan particularly his work for the party during the campaign just won were made by many of the diners, and a letter was read from President Wilson, with whom the former secretary and Mrs. Bryan had lunched during the day. The president wrote:

"Will you not be kind enough to convey my very cordial greetings to Mr. Bryan and to those who are assembled to do him honor at the dinner on Wednesday evening? In the recent campaign no one rendered more unselfish service than Mr. Bryan, and I am happy to know that this dinner expresses the genuine admiration of all democrats for him. May I not by this means convey to him my warmest congratulations and best wishes for his continued health and happiness?"

In reviewing at length the accomplishments of the democratic administration, Mr. Bryan said the work had been done in one short term "under the leadership of a great democratic president, loyally supported by a congress equally democratic."

"I shall take advantage of the opportunity which this dinner affords," he continued, "to point out a few of the issues which seem to be within the range of accomplishment during the next four years. But before taking up the things which should be secured it it worth while to consider for a moment two things that should be prevented.

States and Railroads.

"An effort is now being made by the railroads to secure legislation and, if necessary, a constitutional amendment, depriving the states of all regulative power over them, and giving to congress exclusive control over railroad regulation. The consolidation of all

Continued on Page Five.

NOMINEE IS NAMED MAYOR OF ATLANTA BY LARGE MAJORITY

Candler Received Overwhelming Majorities in the Second A, Third A, Fourth, Sixth A, Seventh A and Eighth Ward A.

AMENDMENT TO INCREASE TAX RATE MEETS DEFEAT

There Was No Opposition to Other Nominees — New Administration Will Go Into Power on First of Year.

NEW CITY OFFICERS.

Mayor—Asa G. Candler.
Clerk of Council—Walter C. Taylor.
City Attorney—James L. Mayson.
City Comptroller—John H. Goldsmith.
Chief of Construction—Henry L. Collier.
City Marshal—J. M. Fuller.
City Building Inspector—Charles J. Bowen.
City Tax Collector—Frank F. Smith.
Superintendent of Electrical Affairs—R. C. Turner.
City Treasurer—Thomas J. Peeples.
City Warden—Thomas Evans.
Alderman Third Ward—John S. McClelland.
Alderman Fourth Ward—Steve R. Johnston.
Alderman Seventh Ward—W. S. Richardson.
Councilman First Ward—J. N. Renfroe.
Councilman Second Ward—Dr. A. H. Cochran.
Councilman Third Ward—J. C. Little.
Councilman Fourth Ward—W. S. Dillon.
Councilman Fifth Ward—W. H. Johnson.
Councilman Sixth Ward—J. R. Nutting.
Councilman Seventh Ward—W. R. Bean.
Councilman Eighth Ward—A. J. Orme.
Councilman Ninth Ward—W. F. Buchanan.
Councilman Tenth Ward—C. T. Bailey.

Asa G. Candler, the nominee in the last city primary, was elected mayor of the city of Atlanta yesterday over his opponent, A. M. Corrie by a two-to-one vote.

The total vote for Candler in the ten city wards was 6,166. Corrie received 3,257 votes, and Edward W. Barrow, socialist, 25 votes, a majority for the nominee of 2,884.

Candler carried the first ward, the second ward A, third ward A, fourth ward, sixth ward, seventh ward A, eighth ward A, ninth ward A and tenth ward A.

Corrie carried second ward B, third ward B, fifth ward A, fifth ward B, sixth ward B, eighth ward B, ninth ward B, tenth ward B.

Candler Sweeps City.

By wards, Candler carried the first, second, third, fourth, sixth, seventh, eighth, ninth. Corrie carried fifth and tenth.

The total vote cast was 9,434, there being 21 scratches.

The vote in the city was considerably under what was expected. The total registration for the election was about 17,000.

Workers were at every poll all during the day for both candidates. The election was a very quiet one in every

Weather Prophecy

FAIR.

Washington—Forecast:

Georgia — Fair Thursday; Friday partly cloudy, probably rain north portion.

Local Weather Report.

Highest temperature	66
Lowest temperature	45
Mean temperature	56
Normal temperature	46
Rainfall in past 24 hours, inches	.00
Deficiency since 1st of month, in.	.61
Deficiency since Jan. 1, inches	7.61

Reports of Weather Bureau Stations.

STATIONS and State of WEATHER.	Temperature, 7 p. m.	Temperature, High.	Rain 24 h'rs Inches
ATLANTA, clear	58	66	.00
Baltimore, clear	48	52	.00
Birmingham, clear	62	72	.00
Boston, cloudy	46	46	.00
Charleston, clear	54	64	.00
Chicago, clear	48	54	.00
Denver, pt. cloudy	36	64	.00
Des Moines, pt. cldy	52	56	.00
Galveston, clear	68	72	.00
Hatteras, clear	52	60	.00
Jacksonville, clear	60	66	.00
Kansas City, p. cldy	62	62	.00
Knoxville, clear	48	56	.00
Louisville, clear	48	54	.00
Memphis, clear	64	70	.00
Miami, clear	72	76	.00
Mobile, clear	64	66	.00
Montgomery, clear	66	70	.00
Nashville, clear	54	62	.00
New Orleans, cloudy	66	76	.00
New York, clear	44	58	.00
Pittsburg, clear	42	48	.00
Portland, Ore., p. cly	40	42	.02
Raleigh, clear	50	58	.00
San Francisco, clear	52	56	.00
St. Louis, cloudy	54	58	.00
Buffalo, clear	39	42	.00
Shreveport, clear	70	76	.00
Spokane, clear	28	34	.01
Tampa, cloudy	72	80	.00
Toledo, pt. cloudy	46	54	.00
Vicksburg, pt. cldy	70	74	.00
Washington, clear	48	52	.00

C. F. von HERRMANN, Meteorologist, Weather Bureau.

respect, there being no disorder of any kind.

Candler's biggest majorities were secured in second A, third A, fourth ward, sixth A, seventh A, eighth A and ninth A, this vote swamping that cast for Corrie in smaller precincts.

Corrie showed the greatest strength in the outlying precincts and the southern end of the city, where the labor vote was the heaviest. His heaviest vote was shown in the third ward B, fifth ward A, fifth ward B and tenth ward B.

There was no opposition to the other nominees for city offices.

Vote by Precincts.

The vote for mayor by precincts was as follows:

First Ward—Candler 267, Corrie 248, Barrow 4.
Second Ward A—Candler 755, Corrie 394, Barrow 4.
Second Ward B—Candler 24, Corrie 90, Barrow 2.
Third Ward A—Candler 634, Corrie 433, Barrow 9.
Third Ward B—Candler 87, Corrie 212.
Fourth Ward—Candler 715, Corrie 103, Barrow 2.
Fifth Ward A—Candler 92, Corrie 484.
Fifth Ward B—Candler 40, Corrie 152.
Sixth Ward A—Candler 668, Corrie 114.
Sixth Ward B—Candler 115, Corrie 182.
Seventh Ward A—Candler 572, Corrie 113, Barrow 1.
Seventh Ward B—Candler 131, Corrie 37.
Eighth Ward A—Candler 967, Corrie 14, Barrow 1.
Eighth Ward B—Candler 39, Corrie 86, Barrow 1.
Ninth Ward A—Candler 721, Corrie 118.
Ninth Ward B—Candler 95, Corrie 156.
Tenth Ward A—Candler 109, Corrie 54.
Tenth Ward B—Candler 185, Corrie 267, Barrow 1.
Totals—Candler 6,166, Corrie 3,257, Barrow 25.

Charter Amendment Beaten.

The proposed charter amendment raising the tax rate from its present figure of $1.25 per hundred to $1.50 per hundred was voted down by a large majority.

The vote against this amendment was about two to one, approximately 4,500 votes being cast. A vote of two-thirds of those cast in the election would have been necessary to carry the amendment.

An Indian tribe in Bolivia shuns the whites and lives as in the stone age, making tools and weapons of stone, bone and wood.

GIRLS WAX COURTED WISH HIM GOOD LUCK

He Is Identified as "Oliver Osborne," Who Made Love to Rae Tanzer.

New York, December 6.—Positive identification of Charles H. Wax as "Oliver Osborne," elusive swain of a score of young women in this city, was made today by eight persons. He has yet, however, to face Miss Rae Turner, the factory worker, whose $250,000 breach of promise suit against James W. Osborne, a prominent attorney whom she accused of courting her as "Oliver," led to a succession of legal proceedings. Wax has admitted it was he who made love to Miss Tanzer.

The federal authorities probably will not invite Miss Tanzer to call upon him. They maintain that James W. Osborne already has been vindicated of the charge of having wooed and won Miss Tanzer under the alias of "Oliver," as a result of a confession said to have been made by Wax today. Assistant United States District Attorney Roger B. Wood announced the charges of perjury and extortion against Miss Tanzer and several of her witnesses in the breach of promise case will be reopened and the cases rushed to trial.

The persons who established Wax's identity to the satisfaction of the federal authorities were James W. Osborne and Mrs. Osborne. They were corroborated by Edwin Willcox, Mr. Osborne's assistant; Mr. and Mrs. Stewart Denham, at whose home Wax roomed, and W. S. Kitchen, manager of the Plainsfield hotel, where Miss Tanzer alleges she spent an afternoon with "Oliver." Wax had admitted his identity to the Osbornes many months ago and then disappeared.

Among the visitors at the identification were some of the young women Wax had courted. Instead of condemning him they wished him good luck.

Miss Rose Helen Kaiser, who is said to have succeeded Miss Tanzer in his affections, took both Wax's hands and said, with tears in her eyes, "I'm so sorry for you."

Another young woman, when asked by one of the government representatives why she didn't shake hands with him, said that she would if Wax would permit her to. She, too, told him how sorry she felt for him.

Wax detailed his military record in the Philippines, where, he said, he served for three years as interpreter to Major General Leonard Wood during the Mindanao campaign. He received a jagged "bolo" wound on the left forearm and proudly showed the scar. He refused to discuss his romantic entanglements other than to say he had "loved many women."

NORWAY SHIP FORCED TO TOW SUBMARINE

London, December 6.—The Norwegian steamer Solvang has arrived in an English port with the story of having escaped from a German submarine when the hawser with which she was towing the U-Boat parted in the middle of the night, but left her own captain aboard the raider. The Solvang, according to the story, was stopped in the Strait of Gibraltar by a submarine which had both German and Austrian officers on board, and was told to take the U-boat in tow, as she desired to proceed to the Madeira islands without waiting for oil fuel.

The submarine was taken in tow November 29 after the ship's master had carried the ship's papers aboard the U-boat. Several hours afterwards the American steamer Virginian was sighted. The submarine dropped her hawser and submerged, but resumed the tow when the American vessel disappeared. On the night of December 1 the hawser broke and the Solvang drove ahead at full speed and escaped in the darkness and steered for an English port.

MURDER TRIAL STOPPED BY WOMAN'S COLLAPSE

Newark, N. J., December 6.—The hysteria and collapse of Mrs. Margaret Beutinger, undergoing her second trial here on the charge of murdering her husband in their home at Caldwell, N. J., last July, brought the proceedings to a sudden adjournment today in the midst of the summing up by her counsel, Robert H. Carter. He was describing graphically the brutality as brought out in evidence of the woman's husband toward her and which led her, she testified, to shoot him in self-defense.

"December has been a fateful month for this little woman," he said. "Ten years ago this month she married Cristof Beutinger. One year ago this month she remarried him, and here is December again with the holly green and the kiddies calling for her. Send her home to them."

At this point the defendant's cries interrupted him. It was necessary for court attendants to support her as she left the room. The court announced that the trial would continue tomorrow morning. The evidence of the day had related chiefly to abuse of Mrs. Beutinger by her husband.

TEUTONS CAPTURE HALF OF RUMANIA

Continued From First Page.

theaters the big guns are still doing the greater portion of the work. The Russians have heavily shelled the Narayuvka region in Galicia.

DRIVE OF TEUTONS AGAINST RUMANIA BRILLIANT FEAT

The capture of Bucharest marks the culmination of an operation accounted by military commentators one of the most soundly conceived and brilliantly executed strategical feats of the great war.

From the hour when Field Marshal von Mackensen forced a crossing of the Danube and on November 24 set foot on Rumanian soil, effecting a junction shortly afterward with General von Falkenhayn's armies, driving through Wallachia from the west, there seemed little doubt of the ultimate fate of the Rumanian capital. The relentless pressure of the Teutonic invading armies, with their preponderance of heavy artillery, proved too much for King Ferdinand's forces once the Rumanian front was broken in western Wallachia and the Danube crossed behind the line of the northern Teutonic irruption.

Continuously outflanked on the south by Von Mackensen's advance and on the north by further Austro-German irruptions through the mountain passes, the Rumanians had no choice but to fall back upon the line of their capital and now have been forced to yield even that.

BEGINNING OF CAMPAIGN.

The beginning of the Teutonic campaign against Rumania dates back to the Rumanian entrance into the war on August 27. Perhaps taken by surprise by the speed with which the Rumanians threw their troops across the Transylvanian Alps into Hungary and took possession of Kronstadt, Hermannstadt and a wide sweep of Hungarian territory, the Austro-German military authorities were awake to the opportunities in Dobrudja on the Rumanian southeastern front. Within a few days the Bulgarians were found to be winning signal successes along the Danube, capturing Turtukai on September 7 and Silistria on the 10th. There remained then the operation of clearing the remainder of Dobrudja up to the important railway line running from the Black seaport of Constanza into interior Rumania over the bridge at Tchernavoda. This Von Mackensen accomplished something more than a month later, defeating the Russo-Rumanian army and capturing the railway, thus shutting off Bucharest from direct rail communication with the Black sea and cutting the most convenient line for sending Russian reinforcements and supplies into Rumania.

GERMANS ATTACKED IN NUT CRACKER STYLE.

This accomplished, there began the process of crushing Rumania in the nut cracker fashion made familiar by the Germans in this war. First, the Rumanians were pushed back to their frontier on the north. This was easily accomplished, as the invaders of Hungary were apparently ill equipped to hold their ground. General von Falkenhayn, in charge of this operation, then began hammering at the passes through the Transylvanian Alps, which it was necessary to carry to reach the Rumanian plain. The Rumanians, assisted in some cases by the Russians, tenaciously defended these passes and their approaches, but all along the line the Teutonic attack progressed, and finally on November 18 came the vital break in the Rumanian line. This occurred in the Upper Jiul valley when Von Falkenhayn won the great battle of Tirgu-Jui and opened the way to the plains of Little Wallachia.

Driving southward, Von Falkenhayn quickly captured Craiova, cutting off the Rumanian forces in the Orsova region, in extreme western Rumania, and by November 23 had virtually completed the conquest of Little Wallachia. The Rumanian retreat eastward was in full swing by this time, when suddenly came the news that Von Mackensen, who had been marshaling a big army in Dobrudja, had effected a crossing of the Danube at several points, one of them at Zimnitza, turning the position the Rumanians had taken up along the Alt river after their retreat from the Jiul.

From then on events moved rapidly. Von Mackensen, capturing Giurgiu, on the Danube, pressed up the railroad line, thence toward Bucharest, and the armies from the west and north, winning engagements that permitted the influx of additional forces through the passes, fought their way to the line of the Argechu.

LINE WAS BROKEN IN GREAT BATTLE.

This line was broken in a great battle on December 3, in which the first Rumanian army was badly defeated and began falling back eastward in disorder. The Austro-German armies were nearing the capital on three sides and at no point except on the south meeting really effective resistance. Even to the south it was announced on Tuesday that they had worked within seven miles of the capital, which had been reported under bombardment for several days and its evacuation by the Rumanians was hourly looked for.

In entering Bucharest the armies of the Central powers have taken their fourth entente capital. Early in the war King Albert and the Belgian government were forced out of Brussels, and last year King Peter of Serbia and King Nicholas of Montenegro were successively compelled to give up their capitals to the Teutonic invaders. Now the process has been reported in the case of King Ferdinand of Rumania.

Bucharest before the present war relegated old-fashioned fortifications to the scrap heap, was considered extremely well defended by its outlying works which comprised 18 fortifications of the first class and many redoubts and batteries. Aside from Paris, it was accounted probably the largest military camp in the world, capable of accommodating 200,000 men. The city is a gay capital in peace times with a population of nearly 300,000 and was frequently alluded to as "the Paris of the east." It covers an area in excess of 20 square miles, contains the royal residence, the government buildings and other notable structures and is the center of a considerable trade.

BIG OIL DISTRICT TAKEN BY TEUTONS.

London, December 6.—The fall of Bucharest and Ploetchti, announced in the German official communication tonight, has not been confirmed from other sources, but the position revealed by the previous German and Russian communiques left little hope that the Rumanian capital could be saved.

No official Rumanian statements have been received in London since Sunday, but the Russian official reports recorded the steady retirement of the Rumanians before the victorious enemy forces. The rapidity of the advance of the central powers seems to show that no attempt was made to defend the capital and the actions fought have probably been only of a delaying nature.

The fall of Ploechti perhaps is of even greater importance than that of Bucharest. Ploechti is a railway junction and the center of the great oil district of the Prahova valley. Unless the Rumanians have been able to destroy or disable the oil wells, machinery and stores of oil, the Germans will get a much needed prize. Moreover, in the Prahova valley they are on the line of retreat of a portion of the Rumanian second army.

It is believed that the Rumanians will be compelled to retire until they can secure a shorter line between the Carpathians and the Lower Danube, which will be within easier reach of Russian reinforcements.

BUCHAREST FALLS INTO THE HANDS OF THE INVADERS

Berlin, December 5.—(By Sayville.)—Bucharest, capital of Rumania, has been captured, it was officially announced today.

Ploechti, the important railway junction town, 36 miles northwest of Bucharest, also has been taken.

Berlin, December 6.—(Via Sayville.) Russian troops again attacked yesterday in the Carpathian forest, north of Tartar pass and on the Ludova. The war office report of today says the new assaults of the Russians brought them no success. The Russians made a strong attack in the Trotus valley and succeeded in reaching the German second positions. North of the Oituz pass a Russian point of support was captured.

Field Marshal von Mackensen's troops, advancing victoriously approached the railway line running northward from Bucharest to Ploechti, causing the Rumanians to evacuate their positions north of Sinaia. South of Bucharest the Teutonic troops have occupied other towns along the River Alt, and are advancing toward the Rumanian capital. More than 6,000 Rumanians were captured yesterday.

The statement follows:

"Front of Archduke Joseph: The Russians attacked in the wooded Carpathians, north of Tartar pass and four times on the Ludova. These new sacrifices of men brought the enemy no success.

"The number of prisoners taken in the engagements on the Verchdebry, which were favorable to us, has increased to 275 men and the booty to five machine guns and four mine throwers.

"In the Trotus valley strong pressure by the Russians against our most advanced line was parried in a prepared second position situated nearby in the rear.

"North of Oituz pass, a Russian point of support was captured. Our losses were small. Sixty prisoners remained in the hands of the German attacking forces.

"In the Bazska valley southwest of the Basin of Kezdi Vasarhely, a raid carried out by German and Austro-Hungarian troops, brought a considerable section of a Rumanian position, with two officers and more than eighty of the rank and file and much accumulated ammunition into our possession.

"Army group of Field Marshal von Mackensen: The Ninth army advancing victoriously is approacning, fighting its way toward the Bucharest-Ploechti-Hungarian groups after an attack in the evening.

"The Danube army cleared the towns on the south bank of the Argechu still occupied by the Rumanians and is advancing towards Bucharest.

"On the Danube, Russian attacks from the east were repulsed.

"German and Austro-Hungarian troops under Colonel von Szive, are pursuing in southwestern Wallachia Rumanian forces, which are retreating in utter confusion. Our troops forced the enemy on the Alt to accept battle. The enemy, whose way has been blocked on the east bank of the river, lost yesterday twenty-six officers and 1,600 men in prisoners and four cannon. In addition to this number more than 4,400 other Rumanians were taken prisoner on December 5.

"On the railroad northwest of Bucharest considerable stores of wheat bought by the British government and labelled as such by signs fell into our hands.

"On the front in Dobrudja there was calm."

Sofia, December 5.—(Via London, December 6.)—The Bulgarian war office has issued the following:

"In Wallachia the troops of the central powers defeated the Rumanians on the Agechu river. Along the Danube near Turtukai there was infantry and machine gun firing. In Dobrudja there were patrol engagements and intermittent artillery fire. The enemy is entrenching itself and extending his barbed wire entanglements."

LOSS ADMITTED BY RUMANIANS.

Petrograd, December 6.—(Via London.)—A further retirement of the Rumanians in the Tergovistea-Ploechti sector northwest of Bucharest and along the railway from Tku to Bucharest is announced in today's war office statement. Elsewhere the Teutonic forces were beaten back.

The official statement concerning the Rumanian front, reads:

"On the Transylvanian frontier in the valleys of the Rivers Trotus, Sulta, Tchebiniash, Uzul, and Dos Dostiana, engagements are continuing.

"In Wallachia the atatcks have continued. The enemy was succesful in the direction of Tergovistea and Ploechti, and in the region of Dokaneshti, on the railway from Titu to Bucharest, where in consquence of the piercing of their front the Rumanians were compelled to retire.

"In other sections the enemy attacks were beaten back."

SERBS CONTINUE TO MAKE PROGRESS ON MACEDONIA LINE

Paris, December 6.—Further progress has been made by the Franco-Serbian forces on the Macedonian front, the war office announced today. During yesterday's fighting prisoners to the number of 125 were taken.

A violent artillery engagement is in progress north of Monastir.

The text reads:

"During the day of December 5 Franco-Serbian troops made further progress north of Paralovo and captured 125 prisoners. There has been violent artillery fighting in the region north of Monastir."

Saloniki, December 6.—(Via London.) The official statement from Serbian headquarters today reads:

"There was a violent artillery duel along the whole Serbian front yesterday. Northeast of Budimirtsa by a brilliant assault we carried strongly fortified heights, which Bulgar-Germans defended tenaciously, taking a fairly large number of prisoners."

ALLIES REPULSED, BULGARS REPORT.

Sofia, December 5.—(Via London, December 6.)—The repulse of allied attacks in the Moglenica valley of the Cerna region on the Macedonian front is reported in the official war office statement today. The statement reads:

"In the region of Monastir there were patrol engagements. Calm prevailed in the Cerna bend. East of the Cerna there was lively artillery fire. In the Moglenica valley weak enemy attacks near Bahova and Monte failed. On both sides of the Vardar there was feeble artillery fire. At the foot of the Belaschitza mountains all was quiet. On the Struma there were patrol engagements and weak artillery activity."

Berlin, December 6.—(Via Sayville.) The German war office today issued the following statement:

"Macedonian Front: In engagements near Gradeshnitza, east of the Cerna, Bulgarian regiments were victors against the Serbians, who at first had entered into part of the positions.

"Further south new engagements are in progress."

RUSSIANS FORCED BY TEUTON FIRE TO QUIT HEIGHT

Petrograd, December 6.—(Via London.)—Russian troops attacking the Austro-German lines in the wooded Carpathians captured a height to the west of Jablonitza, the war office announced today, but subsequently were shelled out of the position by the hostile artillery fire.

Only scouting operations are reported elsewhere along the Russian front. The official statement reads:

"Western Front: Southeast of Pomorzany (west of Tarnopol in Galicia), in the region of the village of Koninkha, our scouts attacked an enemy post and captured some prisoners. Two successful reconnaissances have been made by our scouting parties on the River Bystritza, in the region of Stary-Lisetz.

"In the wooded Carpathians were occupied a height three versts west of Jablonitza, but in consequence of the enemy's violent artillery fire we were compelled to leave.

"Caucasus Front: There have been no events of importance."

Berlin, December 6.—(Via Sayville.) The German war office today issued the following:

"Eastern Front: Front of Prince Leopold—Positions on the front line along the Narayuvka (Galicia) have been under lively Russian artillery fire."

ARTILLERY ACTIONS ARE IN PROGRESS ON SOMME FRONT

Paris, December 6.—The bulletin issued by the war office tonight reads:

"On the Somme front artillery fighting was quite active on both sides in the region of Bouchavesnes.

"In Champagne our artillery took under its fire and dispersed an enemy detachment northeast of Fontaine-en-Dormois.

"On the left bank of the Meuse the Germans, after intense artillery preparation, attacked at 3:30 o'clock in the afternoon a sallent of our lines on the slopes east of Hill 304. Received with a violent fire from our machine guns, the enemy was able to gain a footing only in some advanced elements."

Belgian communication: "In the evening and during the course of the night bomb fighting occurred in the region of Dixmude. The artillery was quite active on both sides on the Yser front."

London, December 6.—Following is the official report of today from the Franco-Belgian front:

"Aside from intermittent enemy shell fire in the Amora area there was nothing to report last night."

The official communication from British headquarters in France issued tonight reads:

"This morning we successfully raided enemy trenches southeast of Neuville St. Vaast. The enemy attempted raids west of Beauvrain and northeast of Roclincourt. Both failed. We took a few prisoners.

"On the rest of the front, except for some heavy enemy shelling in the neighborhood of Beaucourt L'Abbaye and Mouquet farm and on our front north of the Ancre, there was no event of importance."

Berlin, December 6.—(Via Sayville.) The German army statement today says:

"Western Front: Yesterday there was again a temporary increase in the intensity of the artillery duel on the Somme sector. Otherwise nothing of importance occurred."

ARTILLERY DUELS REPORTED INTENSE ON ITALIAN FRONT

Rome, December 6.—(Via London.) "The activity of the artillery was continued yesterday in the upper Astico valley region," says today's war office statement. "Enemy detachments which attempted to approach our positions at Scatdari were promptly repulsed.

"On the front of the Julian Alps there were artillery duels and trench mortar actions of greater intensity between Gorizia and the sea."

Vienna, December 6.—(Via London.) The war office communication issued today adds nothing to that made public by the German war office, except the following statement concerning an air raid in the Austro-Italian theater:

"On the night of the 4th a hydroaeroplane squadron successfully bombarded military objects at Monfalcone with the heaviest caliber shells. All the hydro-aeroplanes returned undamaged, despite a violent anti-air craft fire."

Some Reduction in Coal.

As the car supply has improved to some extent, with temperatures running unusually high for the season, and with a view of still bettering the present condition, we are now offering our Special Belmont Lump Coal at a price that should be very attractive to the public. 3 yards.

Carroll & Hunter.

ROYAL ARCANUM

Tonight, Thursday, December 7, 1916, at 8 o'clock, there will be a joint meeting of Yonah and Atlanta Royal Arcanum Councils, in their hall in the "Red Men's Wigwam," near the corner of East Hunter street and Central avenue.

Grand Regent of Georgia, Brother Henry McAlpin, will be present and deliver an address, and matters of interest and importance to members of the order will be discussed.

All Royal Arcanum members, whether united with the local councils or elsewhere, as well as persons who have at any time been a member of the order, are cordially invited to attend and are earnestly urged to be present promptly at 8 o'clock.

F. I. M'DONALD,
Regent Yonah Council.
JOHN COOPER,
Regent Atlanta Council.

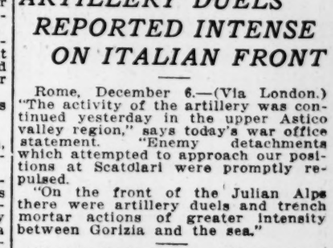

A Nutritious Diet for All Ages. Keep Horlick's Always on Hand Quick Lunch; Home or Office.

EPICURE SMOKING TOBACCO

"UNION MADE"

Don't Argue—Try it. It's *A Man's Smoke*

10c TINS

8 oz. decorated Tins and 1 lb. glass Humidors

Manufacturers of the well known Central Union Cut Plug Smoking Tobacco and U. S. Natural Leaf Chewing Tobacco

HOLSUM -Fruit Cake-

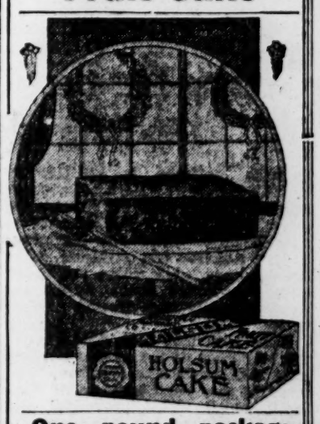

One pound packages
Ask the Grocer

THEY ADMIT WE TOLD THE TRUTH ABOUT REDUCING FOOD PRICES

Did you read our story in the papers yesterday?

Well, there's thousands who did, and among them were some few who thought, at first, that we were taking Atlanta women (and men) to task a little too severe.

Some people don't relish a straight jab at their faults, you know.

But it didn't take these few long to get right. They told us so later.

"When I first read your article," said one lady who called in the afternoon, "I didn't exactly like the tone of it. But the more I read it and thought of really how it fitted the facts in my household, the plainer I saw its truths—and finally I grew to appreciate it. Sometimes, you know, we think the preacher talks too plain, but it's because he's HITTING US—and when we weigh our case we find he's right—and we love him the more. So, I've come to tell you I appreciate it—and to get a peck of your 44-cent potatoes."

It's just like we say.

If you would cut the "pinch" out of the high cost of living—cut first the extravagance and wastefulness out of your household.

Buying groceries—and buying them right—in proper amount not to waste any—and saving a few cents here and a few cents there—getting good weights—and paying cash—is the first step to economy—and also the first big step toward reducing the high cost of living.

Prating about hard times—complaining about everything being high—kicking at food advances—only gets your temper ruffled and excites your nerves.

If you are the buying head of a household (man or woman) sit down for a moment—cool off.

Then figure up and see if you can't cut your eating expenses a bit. Don't do it yourself—nor don't allow your cook—to bake more meat, or bread, or potatoes than is going to be eaten. Don't stint yourself—but don't throw away a lot of cooked food stuff after each meal.

We advise this, strange as it may seem, because we want to help you to save. Of course, we have plenty of groceries to sell you—but we do not wish to oversell you. We know this advice is good, and once you practice it, and buy your goods in small quantities for cash from us, it will make you a life-long friend of the Rogers chain of 74 economy stores.

That's what we want—not bigger customers—but more customers. And we are getting them every day because we do sell them good fresh goods—mostly direct from the producer—and we save them a few cents on practically everything they buy.

For example, here's a few items for today:

Best Irish Potatoes Today, 15 pounds (peck) - - 44c
Cold Storage Eggs, Every One Guaranteed Good, doz. 37c
Best Creamery Butter, pound - - - - - - - - - 44c

L. W. ROGERS CO.

74 ECONOMY STORES

Highs

SPECIALS FOR TODAY, DEC. 7

DOMINO CANE SUGAR, 25-Lb. bags **$1.79** with other groceries $2.00 or over

FANCY SWEET ORANGES, 40c Qual. Doz. **23c**
NEW ENGLISH WALNUTS, 25c val., 5 lbs. **95c**
NEW SOFT SHELL PECANS, 35c Val. 2 Lbs. **49c**
WATERGROUND MEAL, 45c value, peck **34c**
PAPPY'S GUAVA JELLY or Orange Marlade, jar . . **10c**
White Crost Flour, the flower of flours, $1.65 Val. 24 Lbs. **$1.45**
SUNBEAM COFFEE, the Coffee Delightful, 50c Val. Lb. **39c**
Sunbeam Tiny Peas, pinnacle of perfection, 25c Val. 6 cans **$1.19**
LAZAARE CUT BEETS red as blood, 2-20c . . **27c**
YORK STATE BARTLETT PEAS, 25c cans **18c**
RED PITTED CHERRIES Michigan's best 35c value cans **18c**
JUSTICE MACARONI, 2-10c Pkgs **15c**
SUNBEAM CHEESE quality supreme pound . **35c**
CALUMET BAKING POWDER, 25c value, Lb. **19c**
NEW PRUNES 2 pounds **25c**
EVAPORATED PEELED PEACHES, 30c value, Lb. **19c**
NEW PACK SHRIMP, 15c cans **10c**
SUNBEAM CATSUP, 30c Val., Bot. **19c**
NEW LOBSTER 40c cans . . **25c**
JAPANESE CRAB MEAT, 35c Val. cans **23c**
NEW LUNCH TONGUE, 25c cans **19c**
LOG CABIN MAPLE SYRUP, 50c value, Qt. **39c**
HERSHEY'S COCOA, 25c value, can **19c**
ROYAL BAKING CHOCOLATE 25c cakes **19c**
Raspberry and Strawberry PRESERVES, 40c jars . **25c**
HOLLY CLING PEACHES, 5-30c cans **$1.07**
FREE RUNNING SALT, 2-10c Pkgs. **15c**
RE-UMBERTO OLIVE OIL, $1.00 Qt. cans **69c**

BLOCK'S CRACKERS
ALWAYS FRESH MADE IN ATLANTA

STONE'S CAKES 6 Varieties . . **10c**

Butter-Nut Bread Loaf **10c**

EUREKA COFFEE
---NONE BETTER---

Special Prices on Pork Hams - - **12½c**

Pork Shoulders - - - **11½c**

For Today and Tomorrow

Whitehall Market
117 Whitehall St.

Regain Your Normal Weight

You can add one-fourth to one-half pound a day by drinking a glass of this delicious digestant with each meal

Shivar Ale

PURE DIGESTIVE AROMATICS WITH SHIVAR MINERAL WATER AND GINGER

Gives a hearty appetite, vigorous digestion, rich blood, clear complexion and firm flesh. Your money back on first dozen if not delighted. At all grocers and druggists.

Bottled and guaranteed by the celebrated Shivar Mineral Spring, Shelton, S. C. If your regular dealer cannot supply you telephone

McCORD-STEWART CO.
DISTRIBUTORS FOR ATLANTA & VICINITY

TRY THE TRIO
THE HOUSE OF CLEANLINESS

CHATTANOOGA BOYCOTT CUTS PRICE OF MILK

Chattanooga, Tenn., December 6.—Chattanooga waged first successful boycott against high cost of living. Local dairymen today reduced the price of milk from 7 to 5 cents a pint, to which figure it was advanced two weeks ago.

Only One "BROMO QUININE"
To get the genuine, call for full name, LAXATIVE BROMO QUININE. Look for signature of E. W. GROVE. Cures a Cold in One Day. 25c

BAUGH SETS SOUTHERN LEAGUE MEET DEC. 15

Birmingham, Ala., December 6.—Calls for a meeting of the directors of the Southern association in Nashville December 15 were sent out today by Robert H. Baugh, president of the association.

There is $500,000,000 invested in United States lumber plants.

Bayer Tablets of Aspirin

Do You Use Aspirin?

If so, buy the one genuine.

Every package and every tablet of genuine Aspirin bears "The Bayer Cross"—your protection against counterfeits and harmful substitutes.

"The Bayer Cross—Your Guarantee of Purity"

The trade-mark "Aspirin" (Reg. U. S. Pat. Office) is a guarantee that the monoaceticacidester of salicylicacid in these tablets is of the reliable Bayer manufacture.

Boxes of 12 Bottles of 24 and 100

WARNING!

There are always some dealers who will try to substitute or sell an inferior article under a popular name. This is particularly true in reference to the genuine

MONTEVALLO COAL

Our exclusive agents in Atlanta, **RANDALL BROTHERS,** are the only coal dealers to whom we have shipped Montevallo and they only can supply you with the real Montevallo coal, which is mined exclusively by us and no one else.

MONTEVALLO MINING CO.

W. S. LOVELL, President

"I'll take for mine

Muse Shoes, Please!"

"and I would suggest that splendid new model that's fine enough and good enough for anybody--to give--to receive--

No. 805

The Regent

That's it, fit for a king!

The color the new medium dark shade of tan—the style will *just suit you*—the quality is maintained to the *Muse* standard.

$8 and $9

And

SLIPPERS

Exactly to Your Liking

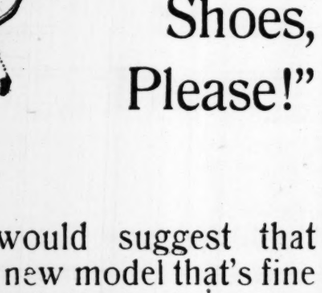

Taking care of your home comfort and the good looks of your feet at home.

Green's Famous *Comfy* Slippers—felt with pigskin soles—$1.75 and $2.

Leather Slippers—Tan or black—$2.50 to $4

Geo. Muse Clothing Co.

3-5-7 Whitehall

SWEEPING INQUIRY INTO COST OF LIVING

Federal Investigation to Be One of Most Comprehensive Ever Undertaken. Probe From Three Angles.

Washington, December 6.—The federal investigation of the high cost of living began today to take definite form, with indications that it would be one of the most comprehensive ever undertaken and would extend to every section of the United States. Not only is a sweeping inquiry into the causes of the soaring cost of foodstuffs contemplated, but the recent pinch in the coal supply and its resultant price advances also will be made, in all probability, the subject of broad investigation.

Wilson Is Moving.

From President Wilson down, officials began efforts to cope in earnest with the problems presented by the situation. The president took under consideration preliminary reports which, with others yet to come, will form the basis for recommendations he may make to congress.

A dozen speeches on the subject were made in the house and several resolutions proposing inquiries were introduced. These were referred to committees without discussion, most of them going to the interstate and foreign commerce committee, of which Representative Adamson, who is opposed to embargoes, is the chairman.

Department of justice officials held all-day conferences with members of the federal trade commission and District Attorney Anderson, of Boston, in charge of the department's investigation, and here to formulate a definite plan of conducting the nation-wide inquiry. About fifty picked members of the department's bureau of investigation were reported to be at work throughout the country gathering data which will determine the attorney general's course.

The interstate commerce commission probably will be called upon to aid by furnishing data relative to shipments of foodstuffs, and Mr. Anderson will confer with commission officials before his departure. Grand jury investigation at New York or Chicago, or both, of the reasons for raising prices are said to be still under consideration.

Probe From Three Angles.

With the program still in process of formation, there were increasing indications that officials were considering the situation from three angles namely:

1. Determination of the actual causes of the rapid rise in foodstuffs and coal, whether it was due to natural economic laws, to the unwarranted action of individual dealers and producers in advancing prices, or whether there exist agreements among groups of dealers or producers to boost prices.

2. Vigorous prosecution of persons or firms, if any, who by violation of existing laws in making agreements to raise prices or otherwise have contributed to the upward trend of prices.

3. Enactment of legislation to remedy the present situation and to prevent its recurrence.

The situation is in the first of these stages, so far as the department of justice is concerned. With its investigators already at work, department officials called upon the federal trade commission for co-operation and were promised all data which the commission already may have bearing on the situation and further aid in obtaining information which can be acquired without adding materially to the burden imposed on the commission by other pending inquiries.

Organizations to Be Probed.

In addition, department officials are understood to be considering the advisability of investigating such organizations as the Chicago Board of Trade, the Chicago Butter and Egg exchange, the Elgin Board of Trade and the New York Produce, Sugar and Coffee exchanges with a view to ascertaining by what practices the market values of certain foodstuffs dealt in by the bodies are determined. An inquiry into the amount of foodstuffs held in all the cold storage establishments of the country and possibly as to the volume of grain stored in elevators, also is said to be under consideration.

Complaints have reached the department that coal prices were advanced recently because, in large measure, of the activities of certain independent dealers, not heretofore in the business, who are reported to have contracted with the chief coal companies for virtually their entire unsold output for the winter. It was charged that these dealers, scenting fat profits, had tried to corner the available supply and thus forced up prices.

These and other complaints under investigation will be considered with a view of prosecution, if warranted, under federal laws which require that the supplies in question must have been in, or for interstate commerce.

Congress May Act.

Proposals in congress looking to a remedy for the problem ranged from a discussion of the omnibus hatcheries bill which would provide for fish hatcheries in twenty states, to a declaration by Chairman Henry, of the rules committee, after a conference with the president, that he thought congress would conduct an investigation of the high cost of living. They embraced resolutions by Representatives Borland and Dill providing for general investigation, a resolution by Representative Campbell, of Kansas, which would provide for an embargo on boats, shoes and manufactured leather goods, and a bill by Representative Sabath, of Illinois, designed to aid federal employees to meet the situation by increase from 10 to 20 per cent the salaries of those earning up to $1,800 annually.

BLEAK WINTER HOLDS WEST BATTLE FRONTS

For More Than a Week Only Artillery Actions Have Been Possible.

(Copyright, 1916, By The Associated Press.)

With the British Army in France, December 3, Via London, December 6.—(From a Staff Correspondent of the Associated Press.)—Winter, cold, gray and bleak, has held the western battle fronts in its icy grasp for more than a week now and has temporarily checked any attempt on either side at operations on a large scale. There has been the usual daily "strafing," or exchange of artillery fire, but the shelling has been done by what mariners would call "dead reckoning."

Low-hanging, damp, leaden skies have shrouded the land and observation has been almost wholly impossible. But through this murk the guns have kept hammering away—firing at the unseen enemy—harassing post roads and rail heads or any other "registered" place, where he was likely to be busy with the mutitudinous affairs of war behind the lines.

A battle in the fog—and nearly every detached engagement in this struggle on the Somme could be classed as a battle by ordinary standards—is a weirdly mysterious and uncanny affair. A roar, a flash of red flame, and out into the leaden mist shrieks a shell on its well-intended mission of death and destruction.

"This is where it should fall," remarks the gunner as he points to a map. "We will put another just over here," and bang, goes the gun again. In the deepness of the fog the battery seems to shoot into a little drab world all its own.

The Germans, however, have been bombarding one of their recently lost positions. It is a favorite occupation of the German gunners—this shelling a position they know so well. And such "strafing" calls for a reply, even if the enveloping fog permits one to see scarcely beyond the grim muzzle of the giant gun itself.

Under the protecting canopy of fog the Associated Press correspondent sought to explore the pulverized ruins of what was once the thriving little French village of Beaumont-Hamel. Officers and Tommies coming from that direction gave every assurance that all was quiet within; so the motor car proceeded blithely along until a ghostly whine in the gloom overhead told its own story. The daily shelling had begun.

To one only casually acquainted with the noises of a battlefield, there is always bewilderment as to which are the "friendly" shells going over towards the enemy and which are the very unfriendly visitors coming over, to burst in a wild destroying fury. In the grayness of the fog the bewilderment was accentuated. So intense was the bombardment at one time, with the shells rushing in opposite directions overhead that the mingled sounds became like the singing of storm winds.

A striking picture in the fog was that of a little English burial party at a newly-made grave. A chaplain in khaki, with a black scarf thrown about his neck, was reading the service for the dead while Tommies stood bareheaded beside the bodies of several of their comrades who were being buried where they fell.

Sadly alone and detached the little party seemed, and all the while they reverently tolled cross currents of shells were swishing and whining through the overhanging mist in the strangest of requiem chants.

The British gunners, particularly the "heavies," are longing to have their "eyes" again—the airplanes. The co-operation of the aircraft with the great guns has been one triumph of the new British armies and a factor which the officers of the higher commands say cannot be overestimated. The allies feel they have complete mastery of the air on the western front, and that mastery of the air means mastery of the artillery.

The extreme cold of the last three days has been most beneficial in hardening the soft wet ground. The Germans are evidently watching this phase of the situation with its possible bearing on further offensive work, and have redoubled their random fire with the idea of harassing movements as far as possible.

Washington, December 6.—Continued increases in the net operating revenues of railroads and express companies were reported today to the interstate commerce commission. Figures from 158 of the principal railroads showed that in October net revenues were $111,850,629 as compared with $100,237,807 a year ago. The eight principal express companies reported an increase in net revenues from $666,680, in August, 1915, to $1,0.6,739 in August, 1916.

The Birthplace of Cut Prices

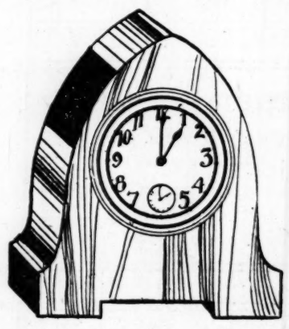

---very attractive and useful, too!

Perhaps you know a business man who takes pride in his office. Surely he would appreciate such a gift. Or, certainly one would add a lot to the appearance of a mantel, or boudoir in some home.

These dainty Clocks are made of Solid Mahogany, oil-rubbed by hand to give a rich, deep color. Each contains a fine Chesterfield guaranteed movement.

4½ inches high, 3½-inch base, at $1.98
Colonial Design, 4 inches high, at $2.19
Large Colonial, with Brass Feet, at $3.29

* * *

And—a thousand ODD GIFTS not found elsewhere.

Jacobs' Pharmacy

ELEVEN STORES IN ATLANTA.

MURDEROUS WORK BY ROYALIST MOB

London Charges Bloody Deeds to King Constantine's Followers in Athens. Suppression of the Facts Charged.

London, December 6.—The foreign office has issued a statement that there is reason to believe that press messages do not give an accurate picture of the actual situation at Athens, both because the royalists have succeeded in regaining control of the cable and press censorships and because the allied press correspondents in Athens are living under threats of personal violence, in common with all those suspected of Venizelist leanings.

Grave Acts of Violence.

The foreign office adds:

"There is unfortunately reason to believe that very grave acts of violence have been committed by royalist forces and the mob."

Athens dispatches to the British authorities have led the foreign office to describe the trouble to the Associated Press as constituting a program of the royalists against the Venizelists. These dispatches state that the looting of Venizelos' own house was conducted by Greek regulars under command of superior officers, including one general, who wore prominent decorations. The royalists asserted that shots were fired from the house, but the British authorities deny that there is the slightest evidence to support this charge.

After the house was sacked and the articles removed, including the former premier's personal clothing, ten Cretans lodging there were imprisoned. Their subsequent fate is unknown.

Royalists then attacked the house of M. Kalopthakis, translator for the American legation. He took refuge in the legation where the American minister is protecting him. The house occupied by his sister and servants has been besieged for two days.

Men Cruelly Treated.

A neutral diplomat, who saw the removal of General Corakas, head of the Venizelos recruiting bureau, and the former chief of police, Maroudas, from the parliament house, described their condition as pitiable. General Corakas looked as though he had been almost killed. According to the description blood poured from his head. His clothes had been torn, his eyes were blackened and swollen from blows received during his examination before the magistrate. His companions were in even worse condition. Photographs now in the hands of the British were taken of these men.

Another prominent Venizelist was shot down in cold blood, while Mr. Rendel, a British diplomat, whose house was attacked, says he saw another prominent man named Descali repeatedly clubbed with rifles in the hands of regulars and kicked in the body until he fell unconscious. Mr. Rendel also reports that while he was in jail he saw a number of Venizelists kicked and clubbed.

The dispatches state that the correspondents have impartial testimony to the effect that no shots were fired from Mr. Rendel's house, which was not only fired into by regular soldiers, but that the soldiers forced their way into the house to the room of Mr. Rendel's sister, who was ill in bed.

FRENCH COLONY LEAVES ATHENS.

Paris, December 6.—A Havas dispatch from Athens says that the entire French colony left Athens yesterday. The foreign colonies now fill all the hotels of Piraeus and many have embarked on the vessels in the harbor.

"Athens is apparently calm," continues the dispatch, "but the population is much impressed by the exodus of foreigners and in a great state of anxiety. Arrests of supporters of former Premier Venizelos and searches of their residences continue, while the Venizelist organs no longer appear.

"Barriers have been raised in the streets and are guarded by royalist regular troops augmented by voluntary enrollments of reservists. The entente ministers have been looking after the departure of their nationals.

"At Janina, officers of the garrison, aided by reservists, have arrested Venizelos supporters."

BOYS PUT UNDER ARREST FOLLOWING CAR THEFTS

Marion Stewart, of 96 Lovejoy street; Loy Davis, of No. 3 Fowler street; Burrell Heath, of 50 West Peachtree place; Eugene Dilby, 83 West Cain street; Roy Carver, of 156 Luckie street, and Baker Moon, of 97 West Baker street, all under 16 years of age, were arrested Wednesday night about 11 o'clock on the charge of taking machines for the purpose of joy-riding.

According to Detective Allen, some of the boys have confessed to stealing the machines. It is said their specialty lay in the swiping of Studebaker and Hudson cars. After driving them to their satisfaction they would leave them in a ditch and abandon them, it is claimed. The arresting officers were Detectives Allen, Cochran and McKibben.

SUFFRAGE OPPONENTS MEET IN WASHINGTON

Washington, December 6.—Opponents of woman suffrage from many states arrived here tonight to attend the convention of the National Association Opposed to Woman Suffrage, which will open a two days' meeting tomorrow. It is the first national assembly of anti-suffragists and plans are to be laid for a campaign against the proposed federal amendment.

Mrs. Arthur M. Dodge, of New York, president of the association, said tonight more than 1,000 women from all parts of the country would attend. Major General Leonard Wood and Miss Mabel T. Boardman, director of the American Red Cross, are among the speakers on tomorrow's program.

KEENE IS TOO DAZED TO TELL ABOUT INJURY

Baltimore, December 6.—Foxhall P. Keene, noted cross-country rider and Polo player, who was injured in a fall from his horse while fox hunting near Farmington, Md., yesterday, was reported better tonight. He rallied several times and was given nourishment during these intervals, but he was still too dazed to tell how he had been hurt.

Mr. Keene's physician said this afternoon that he did not look for any serious results. No bones had been broken, he declared, and an examination had disclosed no injury to the horseman's brain or spinal column.

TELEGRAM FROM WILSON ON DEATH OF BOLDT

New York, December 6.—A telegram was received from President Wilson today by George C. Boldt, Jr., extending sympathy because the death yesterday of Mr. Boldt, Sr., president of the Waldorf-Astoria hotel. The message read:

"May I not express my deepest and sincerest sympathy to you in your great bereavement. In the death of Mr. Boldt the community has lost a man of singular genius and usefulness."

BORAH SEEKS REPEAL OF MILITIA MEASURE

Washington, December 6.—Senator Borah's avowed intention to seek repeal of the provisions of the national defense act, which federalized the national guard, took definite form today when he introduced a bill for that purpose. It was referred to the military committee.

FRAMES
MADE-TO-ORDER.
Don't Wait Too Long.
Sou. Book Concern
71 Whitehall Street.

Read The Constitution Want Ads.

Chamberlin-Johnson-DuBose Company
Atlanta New York Paris

We Have Many Lovely Things For Women to Give Women

Let's take just this one view of the Christmas stocks that now fill our store—what have we that stands out as fitting for women to give women?

The list is long, very long, and the details, when seen, interesting. For instance:

Handkerchiefs—the more than typical Chamberlin-Johnson-DuBose Co. variety despite all the ifs and ands of troubles in the linen-producing countries.

Neckwear—the vogue of Paisley silk collars, broadcloth sets, marabou collars and boas, make the choice more than satisfying.

Art Goods—A thousand and one little novelties—bags of every sort, book marks, sewing screens, pillows, scarfs, centers—only a visit could reveal the whole story.

"Gift Corner," main aisle, another novelty section of Christmas things—scent bags, boxes of lavender sticks, boxes of bulbs, incense jars, telephone covers, cretonne boxes for desk and dressing table, twine racks, little inexpensive things.

Blouses, Kimonos, a rich field here just as inexpensive as you please, just as elaborate.

Dainty Underwear

Here are some of the charmingest gifts that women could select for women.

French hand-embroidered lingerie, one of the most elaborate displays we have ever made, remarkable in that French hand-made and hand-embroidered lingerie is very, very hard to get nowadays—

Gowns at $3.98 to $32.50.
Petticoats at $5.95 to $37.50.
Chemises at $2.25 to $10.00.
Teddy Bears at $3.50 to $7.50.
Corset Covers at $2.50 to $8.50.

Philippine embroidered crepe de chine, hand embroidered, hand sewn, flesh colored crepe de chine.

Gowns at $9.95 to $20.00.

Teddy Bears at $5.00 to $11.50.

Specially priced crepe de chine Teddy Bears—dainty flesh colored garments neat with Val. and filet laces and ribbons, underpriced at $2.39, $2.69 and $2.98—and with these are some specially priced lace-and-crepe de chine camisoles at $1.00, $1.50, $1.98 to $3.50.

Breakfast and Boudoir Caps—one quaint and Frenchy effect after another of lace and ribbon and net and crepe de chine and bits of flowers—$1.50 to $5.00.

Silk Petticoats—we would direct particular attention to those priced at $5.00—they are **values!** of sturdy taffeta plain, striped and in colorful Dresden patterns.

Chamberlin-Johnson-DuBose Co.

Exclusive Gift Articles For Men

The tendency of late years to give sensible and useful articles for Christmas has been very marked. In selecting gifts for discriminating men it is the part of wisdom to choose those things which can be put to practical, everyday use.

Most every man has a weakness for the odd and exclusive wearables. He enjoys the comfort of such things to the fullest, yet will often deny himself the luxury afforded by a handsome House Robe or Jacket.

It is true also of fine Silk Shirts, fine Neckwear, fine Handkerchiefs, Gloves, Hosiery, and the like.

And it is to such things as these that thoughtful women in quest of appropriate and acceptable gifts will turn.

In this shop you will find abundant varieties of the most exquisite and beautiful novelties, and it will prove one of the delights of the Yuletide season to have them unfolded before you, one by one, as you contemplate his approval.

L. C. Adler

113 Peachtree St.

MRS. WILSON GAINS SIXTY-FIVE POUNDS BY TAKING TANLAC

Only Weighed 80 Pounds When She Began Taking It—Now Weighs 145 and Feels Like New Woman.

Many wonderful statements have been made by people in all sections of the country who have made astonishing gains in weight by the use of Tanlac, but what is probably the most remarkable statement ever made in this connection was given just a few days ago to Mr. Rowe St. Clair, of the Live & Let Live Drug Co., Chattanooga, Tenn., by G. C. Wilson, 111 19th St., that city, who said:

"My wife had been in bad health for three or four years, suffering from stomach trouble, indigestion and constipation. She tried everything, but kept going down and fell off in weight until she was hardly more than a frame. When she began taking Tanlac she weighed only eighty pounds, and now since taking twelve bottles she weighs one hundred and forty-five pounds. She had actually gained sixty-five pounds and I have never seen so great a change in anybody in all my life as this medicine has made in her.

"Before she took Tanlac she had no appetite at all and never enjoyed the little she forced herself to eat. She would often sit down to a meal and the sight of it seemed to nauseate her and she would leave the table without eating a bite. She had so much gas on her stomach at times she said she felt like she would choke to death. Something that felt like a big ball would rise up in her throat and almost cut off her breath. This was the case after every meal and made eating almost impossible for her. She was gradually starving because her food didn't digest and she got no nourishment from it scarcely at all. She finally got so nervous she could hardly sleep and was too thin and weak to even try to look after her housework. I spent lots of money for medicines, and it seemed that everything was done for her that could be, but nothing did her any good. Finally she went to the hospital here and stayed for eight weeks, but that failed to help her. I don't reckon anybody ever suffered more than she did, and she was despondent and discouraged and I was alarmed about her because it looked like nothing would help her.

"I saw Tanlac advertised in the papers and bought it for her, but I never once thought of her getting such wonderful results as she has. Her improvement has been so great that no one would take her for the same person she was the day she started on Tanlac. It's the truth, all the nausea and gas and every sign of indigestion disappeared almost as soon as she began on Tanlac. She has gradually gotten stronger and picked up in weight until she has taken twelve bottles and is like a brand-new woman. She now eats three big, hearty meals a day and digests it every bit and hasn't an uncomfortable feeling afterwards. It's a positive fact, just as I said before, she has gained sixty-five pounds in weight and all signs of constipation and nervousness and everything else that troubled her are gone and we owe it all to nothing but Tanlac."

Tanlac is sold in Atlanta by Jacobs' Pharmacy.—(adv.)

EAST POINT MAYOR

Photo by McCrary & Co.

M. O. BLACKWELL,

One of East Point's most prominent and popular citizens who on Tuesday was elected mayor after a hotly-contested election.

FOR "OPEN SUNDAYS" LARGE VOTE IS CAST AT STONE MOUNTAIN

As a result of the election at Stone Mountain yesterday, that city is destined to remain "open," as regards soda fountains, candy stores and like places, during the next year, the liberal element having carried the day and elected its entire ticket, headed by J. Ralph McClelland for mayor, by a substantial majority. The issue had been clearly defined as between those favoring the closing of the town tightly on Sundays and those desiring to reap the greatest possible benefit accruing from the Sunday crowds attracted to the city to view at close range and climb the mountain.

The election resulted as follows:

For mayor, J. Ralph McClelland received 81 votes, as against 36 for W. D. Maddox; for alderman-at-large, E. D. Jordan, 125, C. J. Britt, 11; councilman, First ward, C. G. Baxter, 62, J. W. Britt, 55; councilman Third ward, C. T. Gilham, 80, J. I. Nash, 36; councilman, Fourth ward, W. P. Humphreys, 77, E. A. Graham, 40; board of education full term W. E. Tuggle, 108 no opposition; for unexpired term, J. K. Brinkley, 98, no opposition.

Gates Captains Yale Eleven.

New Haven, Conn., December 6.—Artemus L. Gates, of Clinton, Iowa, was tonight elected captain of the Yale football team for next season. He has been on the varsity eleven two years as an end and tackle.

TRUSTEES ARE PROBING WALKOUT OF STUDENTS

Gov. Harris Attends the Ninth District Agricultural School Meeting.

At a meeting Wednesday in the Piedmont hotel the trustees of the Ninth District Agricultural school at Clarksville, with John N. Holder, acting as chairman, and Governor Harris present as ex-officio member, investigated the walkout on October 11 of seventy-eight students of the school and the complaints of students against Principal W. T. Garrett.

Professor Garrett, three of the other four teachers in the institution and several representatives from the student body were present. An official reporter from Clarkesville was present to take down all the proceedings.

The walkout took place on October 11, when out of 111 students 78 quit their classes and demanded the resignation of Professor Garrett, who has been serving his first year in the institution. He refused to resign, and some of the students went home, while others matriculated in other institutions. It was reported Wednesday that the school was going on with only a small number of students.

The charges in no way reflect upon the character of Professor Garrett, according to members of the board. "The charges were just general," they said. "The students did not like him or his methods."

It was reported that Professor Garrett would bring counter charges against other teachers and leaders of the students. He is about 50 years old.

Fulton Ordinary Reports Record Liquor Shipment To the State Treasurer

The ordinary of Fulton county has made his report to the state treasury department upon liquor shipments into Fulton county for the month of November, showing the largest total shipment of packages and the largest return of money to the state of any report that has so far been made to the treasury department from any county.

During the month of November, according to the ordinary's report, a total of 50,622 packages were received in Fulton. The 7-cent tax on these packages brough a total of $3,543.54, of which the ordinary received 10 per cent, amounting to $354.35, while the state received $3,189.19.

SINGING OF M'CORMACK THRILLS BIG AUDIENCE

The charm of John McCormack, the Irish tenor who sings at the Auditorium on Friday of next week, was well described by a Kansas City writer, whose review of the singer's concert there reached Manager Dan A. McGuirk yesterday.

"There is a simplicity which amounts to grandeur as McCormack gives you his voice in song," he wrote. "There is a charm and fascination that holds you powerless to do aught but admire and marvel.

"You feel that he might sing just as well before the nobility as in the cottage of one of his Irish neighbors, and there is nothing about him to indicate that he is one of the most celebrated and one of the highest-priced tenors in the world. He is very natural and it makes him very great because he is natural."

The sale of seats for the McCormack concert continues at the Cable Piano company's store.

Removal Sale of Children's Toys!

Really, this Sale will be a big help to Santa Claus. With Toy prices sky-high, just note the reductions listed below. Surely it will pay you, and pay you well to take advantage of our remarkable sale.

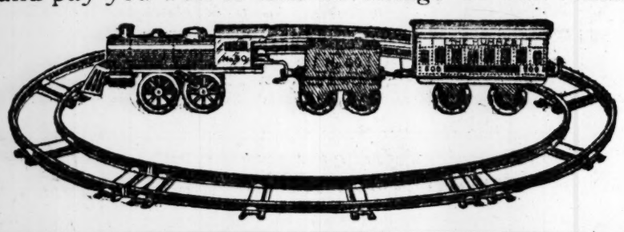

HUMMER TRAIN AND TRACK

A fascinating toy for the growing boy. Real engine, coal car and passenger coach. Entire outfit, complete for 60c

A DANDY RUBBER-TIRED VELOCIPEDE AT $2.50

Just think of it, a strong, well made Velocipede, never sold less than $4.00. Make your boy happy with one of these.

Some others at **$3.50** to **$6.00.**

AUTOMOBILES!

Here's a fine line of bully good Automobiles that a boy will be tickled to possess. They range at the reduced prices as follows:

Big Six Auto...$8.00 | **Lenox Auto ...$6.00**
Irish Mail .....$4.80 | **Irish Mail, Jr. ..$4.00**

What to Give That Girl or Boy

Suggestions marked extremely low to help you secure real Toy Bargains.

SKIP CARS $2.40
DOLL'S WARDROBE TRUNKS $1.95
FRICTION ENGINES 35c, 50c
FRICTION AUTO RACER 60c
FRICTION HOOK AND LADDER 60c
FRICTION AUTO TRUCKS 40c
HOBBY HORSES ..... $1 to $2
DOLL'S KITCHEN CABINET, Complete with Groceries and Utensils $2
BABY WALKERS ..... $2-$3

Extra Special

7-CUP COFFEE PERCOLATOR ... $1.25

Made of finest nickel with glass top; an absolute necessity where good coffee is desired. No grounds. Coffee is made scientifically and pure.

BY MAIL—Add Ten Cents extra for Parcel Post and the Percolator will be shipped immediately on receipt of your order.

TERMS

During this sale, terms of payment can be arranged to suit yourself.

High Quality — AMERICAN FURNISHING COMPANY — Low Prices

62 PEACHTREE ST. 61 N. BROAD ST.

The Home of Lifetime Furniture

See Our Windows For Bargains Plainly Marked!

M. RICH & BROS. CO.

Beginning at 8:15 This Morning--Our December

Clearance of Ready-to-Wear

In Which We Offer Our Entire Stock of Women's Fashionable Coats, Suits, Dresses, Skirts and Evening Apparel at ¼ to ½ Less Than Their Original Marked Prices!

IF QUALITY counts for anything, if newness of style is a factor, if lowness of price is an attraction, then this is the greatest December Clearance of Ready-to-Wear that we have ever held! Every coat, suit, dress, skirt, evening gown and evening wrap we own has had its price generously reduced. We're out to make a sweeping clearance of our stock of ready-to-wear. To the style temptingness of every garment we have added the temptingness of exceptionally low price. It is a clearance sale supreme—a sale carried out on a scale that has rarely been attempted by any big store in the South. We confidently look to today to bring the greatest volume of business we have ever known in one day in our Fashion Department! It's to every woman's advantage to get here as early as she can this morning.

Every Purchase Made Will Be Considered Final

THE usual privileges of exchange, return and approbation will be withdrawn during this sale. No C. O. D. orders will be accepted except when one-fourth of the purchase price of the garment is paid in cash. No exceptions will be made to these rules during this sale.

Evening Dresses
$14.95
Of net, tulle and satin with trimming of gold and silver lace. These dresses were originally priced $25 and $29.50.

Afternoon Dresses
$23.50
Street and afternoon dresses of velvet and satin, in the well-liked colors. They were originally priced up to $37.50.

Tailored Suits
$24.50
Forty-nine novelty and plain tailored suits are presented at this new price. They were formerly $45 to $55.

Evening Dresses
$29.50
Beautiful things of net, satin, tulle and various combinations with gold and silver trimming. Were $47.50 to $60.

Street Dresses
$16.95
Pretty street frocks of satin and crepe de chine; good variety of colors. Original price tickets were $19.75 to $25.

Tailored Suits
$34.50
Sixty-two suits are now offered at $34.50. They were $60, $65 and $67.50. No two suits in the collection are alike.

Evening Dresses
$49.50
Copies of French gowns. Materials are velvet, brocaded satin, crepe and chiffon. They were $75.00 up to $87.50.

Serge Dresses
$43.50
Street and afternoon dresses of French serge and serge combined with satin. Formerly priced up to $67.50.

Tailored Suits
$59.50
Seventeen suits of the dressy type are in this lot. Many of them are fur trimmed. Heretofore they were $97.50 to $145.

Evening Dresses
½ Price
All of our model gowns are in this group. Original prices were $150 to $195. They are now $75 to $97.50.

Serge Dresses
$27.50
Street and afternoon dresses of fine serge and serge and satin combinations. They were originally priced up to $45.

Tailored Suits
$69.50
Eleven suits are in the group. They are made of the finest materials and are trimmed with costly furs. Were $150 up.

Evening Wraps
½ Price
Magnificent garments of rich velvet trimmed with fur. Were $87.50 to $225. To go at $43.75 to $112.50.

Jersey Dresses
$18.75
Sport and street dresses of wool Jersey or stockinet. There are nineteen of them. They were $25 and $29.50.

Winter Coats
$7.95
Forty sport coats and street coats are in the gathering. Good variety of colors and materials. Were formerly $12.50.

Beautiful Wraps
$49.50
Afternoon and opera coats of velour, kitten's ear and other fabrics trimmed with fur. Were $65 to $87.50.

Serge Dresses
$16.95
Dresses of serge in a variety of attractive styles for street wear and business. Were priced $29.50 and $35.00.

Winter Coats
$14.75
Fashionable street coats of mixed materials, zibeline, plaids, etc. They were originally priced $19.75.

Dinner Gowns
$67.50
Of satin, Georgette crepe, velvet and crepe, in fashionable colors. The original prices were $97.50 to $125.

Serge Dresses
$5.95
Earlier in the season, these dresses were priced from $8.75 to $12.50. There are only about a dozen in the lot.

Winter Coats
$18.75
Thirty-five coats of velour, mixed materials, etc. Some have fur collars. They were originally priced to $35.

Afternoon Dresses
$49.50
These are of net, lace, satin and metal brocaded fabrics. Copies of Poiret models are included. Were up to $85.

Tailored Suits
$11.95
Original prices on these suits were $19.75 and $23.50. There are fifty-seven in the gathering at the new price.

Winter Coats
$37.50
There are thirty-seven coats in this group; coats made of the finer materials. They were originally priced to $55.

Afternoon Dresses
$36.50
Twenty-two one-of-a-kind dresses make up the gathering. These satin dresses were originally priced up to $65.

Tailored Suits
$19.50
Thirty-eight suits comprise the assortment. Good variety of styles. Their former prices were $35 and $39.50.

Winter Coats
$79.50
Fur-trimmed coats of fine quality duvetyne, kitten's ear and wool velour. They were formerly $97.50, $115 and $125.

MEXIC-AMERICAN PACT SIGNED BY CARRANZA?

Believed "First Chief" Has Ratified Protocol—Washington to Urge Addenda.

Washington, December 6.—Unofficial information today that Alberto J. Pani, who carried to General Carranza the border protection protocol agreed to at Atlantic City, was on his way back to the United States from Mexico, was construed at the state department as an indication that the first chief had ratified the document. The joint commission that drafted the protocol adjourned November 23 to reassemble December 8, if Carranza's action was favorable.

It is believed here that Mr. Pani will cross the border at Laredo perhaps tomorrow and make a telegraphic report from there. If he reports the ratification of the protocol the commission will convene here Friday and adjourn until he can reach Washington.

The Americans, it is understood, will insist upon the agreement to an addenda to the protocol that will serve as a guarantee that the Carranza government will respect and protect the rights of Americans and other foreigners in Mexico. The Mexicans probably will be asked to agree to the amendment or annulment of all decrees that provide for confiscation of foreign-owned property and for the readjustment of decrees providing virtually prohibitory schedules of taxation on mines and other industries.

Pressure will be brought to bear to secure the creation of an international claims commission to pass upon all claims filed since November 20, 1910, the date of the beginning of the Madero revolution. The Carranza representatives also will be asked to agree to joint action in improving the sanitation of Mexican cities, especially certain ports, and in fighting epidemics of contagious and infectious diseases known to be prevalent in different parts of Mexico. It will be suggested that the American government be accorded the right to send physicians to co-operate in the task and to use such funds as may be necessary. The Rockefeller Foundation is expected to furnish the money.

Official advices from Mexico City today included the notification that the government has issued a circular permitting the use of American currency, both metallic and paper, as legal tender. This was construed as an admission by the Carranza government that all efforts to force into circulation its issue of paper money have failed.

BRYAN OUTLINES MANY REFORMS

Continued From First Page.

railroad legislation at Washington would not only transfer to the national capital an amount of wrk which would not only transfer to the national capcapital an amount of work which would overwhelm the national authorities and therefore decrease the efficiency of federal supervision, but it would bring a railroad influence into the election of every congressman and every senator as well as intensify the railroads' interest to presidential campaigns.

"It would do more than that. It would practically obliterate state lines, and lead to a centralization which would threaten the very existence of our dual forms of government.

"We cannot afford to shut our eyes to the menace of militarism, and it is now presented in concrete form. A large increase in the number of army and navy officers drawing salaries for life, and trained in a profession which teaches reliance upon the steel blade rather than upon the sword of truth, tends to substitute false standards of honor for the more peaceful standards that prevail among the producers of wealth.

"It is not unnatural that the magnifying of the profession of arms should give support to the proposal for universal military service, a system which is not only unnecessary, but the adoption of which could not fail to breed that military spirit which has contributed so largely to the encouragement of war in other lands."

To inform the voters of questions under consideration at an election, Mr. Bryan proposed the publication of a government bulletin, with space divided among political parties according to voting strength. He also suggested that newspapers, in return for mailing privileges, should be required to give certain space for matter the government desires published.

Direct Vote for President.

"The election has shown us the clumsiness of our electoral college and the dangers which attend this method of election," he continued. "While the party electors are all pledged to the same candidate, the vote which they receive some times varies a little according to the popularity or unpopularity of the elector himself. Some plan should be devised by which the voters can vote directly for the president.

"Another reform for which it seems to me we are now ready is a change in the constitution making it more easily amenable. It is now necessary to have two-thirds of both houses and three-fourths of the states to secure an amendment. This is an unfair burden to place upon the progressive element of the country. I venture to suggest that the rule of the people would be made more secure by a constitutional amendment permitting a change in our organic law when a majority of both houses in two successive congresses submit an amendment and that amendment is ratified by a majority of the states, provided the amendment also receives a majority of all the votes cast on that proposition in all the states.

"Equal suffrage was the one question upon which all parties were agreed in the last campaign their differences relating only to the method of securing the reform. While the democratic and republican parties failed to commit themselves to a national amendment, we might as well recognize the fact that a national amendment will come when the reform is adopted in a sufficient number of states to make its adoption by the nation probable. The democratic party, which builds upon a foundation which is essentially ethical—the doctrine of brotherhood—has that reason for welcoming the co-operation of women in the work that lies before the party, and it has especial reason for regarding woman suffrage with favor at this time, since the influence of the woman in the close states was sufficient to determine the result.

For National Prohibition.

"I have saved for the last the reforms which will involve the fiercest contest, and which will, when accomplished, bring the largest benefit, namely, abolition of the saloon.

"The democratic party having won without the aid of the wet cities, and having received the support of nearly all the prohibition states, and the states where women vote, is released from any obligation to the liquor traffic. It is free to take the moral side of this great moral issue, and I have no doubt that it will live up to its opportunities and obligations.

"The argument that national prohibition is an assault upon the rights of the states has little weight in the states which have already adopted prohibition, and its weight in the nation will, therefore, diminish as the number of prohibition states increases. The democratic party is the party of the people, and the home is the people's citadel. The fight against the saloon is a fight for the home and for humanity. The democratic party, therefore, cannot hesitate to choose the home against the greatest enemy that has arisen to menace it."

Mr. Bryan departed from the prepared text of his speech to advocate a referendum on proposed declarations of war.

"The experience through which Europe is passing," he said, "suggests the adoption of a constitutional amendment providing for a referendum on any declaration of war except when the country is actually invaded. This will not only be a safeguard to us, but it will be an example to the nations of Europe where the right to declare war is vested in the executive instead of with the legislative body as here."

Georgians at Bryan Dinner.

Washington, December 6.—Georgia was represented at the Bryan banquet tonight by Senator Hoke Smith, Representative William C. Adamson, William J. Harris, vice chairman of the federal trade commission, Col. Jesse E. Mercer, and Claude N. Bennett. Mr. Harris reached the city a few hours before the dinner from Ottawa, Canada, where he had been for a conference with the premier and minister of finance in regard to news print paper. He was unable to get a ticket, the dinner list having been largely oversubscribed, but a place was made for him at the personal request of Mr. Bryan.

ON LLOYD-GEORGE KING PUTS BURDEN

Continued From First Page.

campaign, have in the hour of the nation's crisis, entirely failed to observe loyalty and self-sacrifice which they repeatedly urged upon the workmen during the war."

The resolution continues:

"Further, we earnestly hope that the present unseemly quarrel amongst those entrusted with great responsibilities shall immediately cease and so set a better example to the workers."

Means War Dictatorship.

The country awaits the rising of the curtain on the next act of this historical and remarkable crisis with an expectancy which never sufrounded the birth throes of any previous government. The Lloyd-George ministry means the direction of the war by a dictatorship in the form of an inner council of the cabinet and means the scrapping of those elder statesmen whose supremacy in the councils of the nation, until they choose to withdraw from the scene voluntarily, has always heretofore been regarded by the British people as a matter of course.

Mr. Asquith, Mr. Balfour, Viscount Grey and Lord Lansdowne must go, the Lloyd-George press has been crying. But their going will be attended by widespread misgivings among the people, who have thought their knowledge and experience as necessary to the government as the push and driving power of the group which will succeed them.

Mr. Lloyd-George is committed to the formation of a war council, and the membership of that dictatorship will be the most important and crucial work he will have to deal with. Andrew Bonar Law, the Earl of Derby and Sir Edward Carson, all of them conservatives, are most talked of. Mr. Bonar Law and Lord Derby would be generally approved, but Sir Edward Carson has many critics who concede his talents as a brilliant lawyer, but question whether he has also the stability, sound judgment and business experience for directing war measures.

The new premier is confronted with the problem whether he will become a member of his own war council. His scheme for the council, which he presented to Premier Asquith as the price of his continuance in the Asquith cabinet, excluded the premier on the ground that the general duties of the office did not leave time for daily sessions, to which the council must devote itself.

Northcliffe May Enter Cabinet.

The question whether Lord Northcliffe, to whom more than to anyone unless himself, Mr. Lloyd-George owes his advancement, will enter the cabinet is much discussed. If he does, the presence there of Mr. Asquith, Viscount Grey and Mr. Balfour, whom Lord Northcliffe's newspapers call "the Haldane gang," apparently becomes entirely improbable.

Who will be the minister for foreign affairs and chancellor of the exchequer—two of the most important offices outside of the military and naval spheres—is a matter of speculation on which predictions are all guesswork. The house of commons will meet tomorrow, but no notice regarding the new government is expected. An official note tonight says the proceedings will be formal and that no questions will be answered.

Almost Too Much to Hope.

(From The Indianapolis News.)

The safe and sane Fourth has made such progress in recent years that one is almost encouraged to hope that some day, when gasoline motors are better understood and controlled, we shall have a safe and sane Sunday.

The Swedish match factories have decided to reduce the size of matches, owing to the fact that Russia has forbidden the export of aspen wood.

With the Fingers! Says Corns Lift Out Without Any Pain

Sore corns, hard corns, soft corns or any kind of a corn can shortly be lifted right out with the fingers if you will apply directly upon the corn a few drops of freezone, says a Cincinnati authority.

It is claimed that at small cost one can get a quarter of an ounce of freezone at any drug store, which is sufficient to rid one's feet of every corn or callus without pain or soreness or the danger of infection.

This new drug is an ether compound, and while sticky, dries the moment it is applied and does not inflame or even irritate the surrounding tissue.

This announcement will interest many women here, for it is said that the present high-heel footwear is putting corns on practically every woman's feet.

Highs

A List of Gift Suggestions That Will Appeal to All Members of the

S-P-U-G

(Society for Promotion of Useful Giving)---

WHAT Gift can you make that will prove more Useful, —more Acceptable to the Recipient than Shoes, or House Slippers? They are always in good taste, and Articles that every man or woman wants. Settle that Gift-problem now, that relates to:—

Father, Mother, Sister, Brother

OUR Present showings are remarkably complete just now, embracing showings to gratify every fancy, at prices to please every purse.

—Select just what you wish to give, leave the name of the person to whom you wish your purchase sent, and we will deliver Now, or at any later time you may suggest, —guaranteeing that the package will get to its destination on the date specified.

For Mother or Sister,--Buy:

—Evening Slippers

—Choose from a varied collection in Satin, at $3.50, —in Black Kidskin, at $3.50 to $8. —Or a pretty Bronze Kid Slipper with beaded toe, at $8.00.

—Street or Dress Boots

—In this class you, of course, have choice of the entire range of "Sorosis" shoes, in all the newer lasts, of all the wanted leathers, in all shades, and combinations. Styles to please all tastes, ranging in price from $4, on up to $10.00.

—Golf or Outing Shoes, $6 and $7 per Pair.

—of Felt, showing many different styles, in all wanted colors and combinations, at from 98c to $1.75.
—Leather House slippers in black, or tan, $1.50 to $3.50.

For Father or Brother,--Buy:

—House Slippers or Shoes

—Felt, or Leather House slippers, in many different styles, in all wanted colors, at $1.50 to $3.50.

—Men's Shoes

—in the newest lasts, of black, or tan leathers, button or lace styles, in all sizes, at $6.00 and $7.00.

—Shoes for Boys

—We suggest a Special line at $3.50 as being the most practical of all our showings of boys' shoes. New lasts, of all leathers, in all regular sizes.

New Shoes for Children

—Style assortments are so varied in these lines as to prohibit an attempt at individual description. Here are shoes for all children and the Particular shoe for each child. All leathers, in button or lace styles. Children's shoes are carefully fitted by men who understand the requirements of growing feet. Prices range from $1.25 to $3.50, according to sizes.

You Have Just 15 Days Left, in Which to Do Your Christmas Shopping.

$1.75 $1.50 $1.25 $1.25 $1.50 $3.50 $2.50

98c $1.50 $1.25 $1.50 $1.75 $3 $1.50

$1.25 $2.00 $1.25

Do Your Xmas Shopping Early

Do Your Xmas Shopping Early

Just 15 Shopping Days — Highs — Just 15 Shopping Days

Some 10c Outing Flannels 7½c

Will Be on Sale 8:30 to 11 a. m. Today, at

—Standard weight and width, showing scores of neat stripe and check patterns in wanted colors. No phone orders, none sent C. O. D.; a limit of 12 yards to each purchaser.

Blanket Bath Robes,

Second Floor

—$2.50 Values on sale for . . $1.98

THE LOWEST Priced Blanket Bath Robe for women, in Atlanta. Splendidly made, of extra heavy cotton Blankets, nicely finished and trimmed. Choice of scores of attractive two-color patterns. An ideal gift for any woman.

—Other Blanket Bath Robes are shown in a full complement of colors and patterns, in various good-looking styles, in sizes for all women. Prices range from $3.50 to $7.50.

Corsets That Were Originally Marked, $4, $5 and $6

Will Be on Sale Today for . . . $1.59

All Sizes up to 27

—Lily of France
—B & J Tricot
—Redfern

NEW Style, perfect quality Corsets, grouped at this exceptionally low price because size ranges have become broken in each lot.

—Some Embroidery-trimmed Brassieres, that were originally priced $1, and $1.50, have been reduced in price, —because size ranges are broken, —to Choice..... 69c

DO YOUR eyes tire, and your head ache? ---Have you tried many remedies without benefit? You may be a victim of:

Eye Strain!

IF YOU will visit our new OPTICAL DEPARTMENT, our expert Optometrist will examine your eyes and advise you frankly, whether or not you need glasses.

—This is a new department with us, and one in which we feel a pardonable sense of pride in being able to offer our patrons an Optical Service second to none, and at prices a Fourth to a Third lower than the prices usually charged for such high-class professional services. —We feel that you, too, will appreciate this department in all that it means to you. Pay us a visit. There are many little services we will be glad to do for you, and for which there will be no charge.

—As an Extra Special Thursday Feature, we will examine your eyes, grind lenses to correct any discrepancies we may find, and sell you Spherical eyeglasses, or Spectacles, (Rimmed Spherical), at..... $1.50

—We also Grind, and build to order, the Famous "Sir Wm. Crookes" lenses and double-vision "Kryptok" glasses, at lowest prices.
—Broken lenses Duplicated. Oculist prescriptions filled.

HERE it is,---just what you have been looking for, and what the youngsters have longed for:

A Real-for-Sure Juvenile Bicycle at a low price . . $9.75

THE LITTLE HUMMER
On Sale in the Basement Section

Boys and Girls from Four to Eight years old have always wanted a bicycle. And most of them would have had one long ago, if it hadn't been for the high prices of Juvenile Bicycles. —Now every boy and girl can have one, —A "Little Hummer," —the first Real Juvenile bicycle ever offered at such a remarkably low price. This is not a Toy, but a REAL Bicycle, —just like the Full-grown ones.

An Ideal Gift for Every Little Boy or Girl, from 4 to 8 Years of Age. *One Gift Problem Solved! Specifications:*

HEIGHT—Saddle to ground, highest adjustment, 27 inches.
HEIGHT OF FRAME—14 inches.
WHEEL BASE—30 inches.
FRAME—¾-inch tubing, electrically welded at connections; forks ⅞-inch unbreakable half-oval steel.
WHEELS—Of steel, 16-inch diameter. Twenty spokes, Ball bearing.
TIRES—¾-inch cushion rubber.
SADDLE—Leather top, full spring, cushion comfort type and adjustable.
CHAIN—Diamond roller, regular bicycle type, 3-16 by 1-inch temperced steel. Adjustable.
HANDLE-BAR—½-inch diameter, nickel-plated, regular motorbike type, with angle adjustment.
FINISH—Frame, bright maroon enamel; wheels, black enamel. Sprockets, cranks, pedals and seat trimmings tinned.
CASTINGS—Malleable iron throughout.

J. M. HIGH COMPANY

SOCIETY

Many Bright Parties Given At Driving Club Wednesday

A number of lovely visitors were guests of honor in parties at the tea dance yesterday at the Driving club, an occasion characterized by all the brightness and gaiety making these weekly entertainments so popular.

Among the visitors, Miss Veda Parker, of New York, who is visiting Mrs. Mary Gatins Ryley, was a center of admiration, her fresh young beauty notable even in so large a company of pretty women. She was guest of honor in the party given by Mrs. A. V. Gude, Jr.

The largest party of the afternoon was given by Mr. and Mrs. Charles E. Sciple in compliment to Miss Patty McGehee, one of the season's most attractive debutantes, and for her charming guest, Miss Sara Shannon, of Nashville, Tenn. The guests included Miss Dorothy Arkwright, Miss Eloise Robinson, Miss Isabel Robinson, Miss Marian Atchison, Miss Helen McCarty, Miss Margaret McCarty, Miss Elizabeth Campbell, Miss Elizabeth Blalock, Mr. Willard McBurney, Mr. Neal Reid, Dr. J. G. Williams, Mr. Bowie Martin, Mr. Welborn Blalock, Mr. William Dickey, Dr. Edgar G. Ballenger, Mr. Stanley Mathewson, Mr. Otey Mitchell, Mr. Lynn Werner, Mr. Norman Cooledge, Mr. Hunter Perry, Mr. and Mrs. Charles McGehee and Mr. and Mrs. Charles Murphy Sciple.

Mr. and Mrs. Clark Howell entertained for Mrs. Frances Gordon-Smith.

Mrs. Paul Potter, of San Francisco, who is the guest of her sister, Mrs. Nym McCullough, was honor guest in a party.

Mrs. William F. Spalding entertained for Miss Laura Cowles, whose marriage to Mr. Charles Wilson, of Richmond, Va., takes place next week.

Mrs. W. G. Bryan entertained for her guest, Miss Isabel Bryan, of Chicago.

Invited to meet her were Mrs. Robert A. Smythe, Mrs. J. D. Hockaday, Miss Lula Fitten, Mrs. Evelyn Harris, Mrs. J. C. Harris, Mrs. Frank Forrest, Mrs. Clyde King, Mrs. George Dexter, Mrs. C. R. Atchison, Mrs. W. E. Foster.

With Mr. and Mrs. W. A. Speer were Mr. and Mrs. J. E. Hunnicutt, Miss Paramela Moore, Mrs. Madison Bell and Mr. David Kirkland.

Mr. and Mrs. Gus T. Dodd had as their guests Mr. and Mrs. Forrest Adair, Miss Helen McCuHough, and Mr. Lehman Phelan.

Household Economics.

Mrs. Russell Striplin, chairman of household economics of the Woman's club, desires the members of her committee to meet Friday morning at 10 o'clock at the Woman's club building. Mr. Chelena and other retail merchants will be present to make helpful talks on the present high cost of living.

The committee: Mrs. J. N. McEachern, Mrs. Hamilton Douglas, Mrs. P. J. McGovern, Mrs. Daniel Lumpkin, Mrs. H. G. Hastings, Mrs. George Pratt, Mrs. D. R. Dull, Mrs. Alonzo Richardson, Mrs. Albright, Mrs. Marion McH. Hull, Mrs. R. K. Rambo, Mrs. J. P. Womble, Mrs. J. R. Mobley, Mrs. E. W. Brogdon, Mrs. H. E. Stocking, Mrs. A. V. Guin, Miss Jessie Muse.

Club Entertains.

The Jolly Dozen club was delightfully entertained last Friday afternoon Mrs. Felix Johnson, Mrs. J. L. Cook, Mrs. W. of her sister, Mrs. E. C. Philips, on Currier street. The living and dining rooms were attractively decorated in Christmas colors.

Those present were Mrs. Clarence Howell, Mrs. J. T. Malone, Mrs. Fred Babb, Mrs. Henry Ferguson, Mrs. A. R. Richardson, Mrs. Felix Johnson, Mrs. J. L. Cook, Mrs. W. H. Reynolds, Mrs. Warren Granade, Mrs. Alva Smith, Mrs. J. C. Fannier, Mrs. J. F. Stewart and Mrs. Lloyd Pugh.

Five hundred was played. Mrs. Richardson won highest score; Miss Howell won the consolation prize.

The club will be entertained Friday after Christmas by Mrs. J. F. Stewart at her home, 34 Brookline.

At the Capital City Club.

Among the guests attending the informal dinner-dance Tuesday evening at the Capital City club were:

Mr. and Mrs. Russell Bridges, Mr. Cater Woolford, Mr. and Mrs. Walter Keenan, Mr. T. J. Lyon, Mr. and Mrs. Clarence Ruse, Mr. Edwin F. Jones, Miss Rebecca Hill, Miss Gladys Dunson, Mr. Thomas Hancock, Mr. Langdon, Miss Louise Cooper, Mr. L. P. Nash, Mr. E. R. Austin, Mr. and Mrs. W. J. Tilson, Mr. and Mrs. H. Clay Moore, Miss Marie Dinkins, Miss Adelaide Singleton, Mr. Carl Fort, Dr. C. P. Hodge, Miss Thelma Wright, Mr. J. L. McClendon, Miss Natalie Farrow, Mr. James Perry of New York city, Mr. Malcolm Forston of Norfolk, Va., Mr. David Renry Kirkland, Mr. and Mrs. F. E. Shumake, Mr. and Mrs. W. Q. Cramp, Mr. Preston Hill, Mr. and Mrs. F. L. Markham, Mr. and Mrs. W. H. Smaw, Mr. and Mrs. J. P. Billups, Mr. and Mrs. W. H. White, Jr., Mr. Henry Lyon, Mr. James R. Nichols, Mr. Dan W. Rountree, Mr. Eugene Haynes, Mr. Edgar Compkin, Mr. A. J. Ryan, Mr. Harvey Hill, Dr. and Mrs. S. S. Wallace, Mr. James Parrott, Miss May Crichton, Miss Ellis, Mr. Winter Alfriend, Mr. H. R. Calef.

St. Mark's Bazar.

The bazar being conducted at the Aragon hotel by the ladies of St. Mark's church will be continued today. Fancy articles, hot chocolate and coffee and sandwiches are on sale.

Parent-Teacher Meeting.

The Parent-Teacher association of Fraser Street school will hold its regular monthly meeting in the school building this afternoon at 2:45 o'clock.

A delightful program has been arranged.

Miss Blanch Loveredge will speak on "Worries."

All members are urged to be present, and a cordial invitation to every mother in this school is extended.

Parlor Sale.

The Ladies' Aid Committee of Westminster Presbyterian church will hold a parlor sale on Friday, December 8th, at the manse, 320 North Boulevard.

Many attractive and useful articles will be for sale at a reasonable price.

A turkey dinner will be served from 12 to 2 p. m. for fifty cents a plate.

Christmas Bazar.

The Parent-Teacher association of Luckie Street school will hold a Christmas bazar at the Trio Laundry and Cleaning company, corner of Peachtree and Cain streets, on December 8 and 9.

Many beautiful and useful articles for Christmas gifts will be on sale.

The patronage of the public will be appreciated and expected.

For Visitors.

Mr. Robert Fraser, of Philadelphia, entertained at luncheon yesterday at the Capital City club in compliment to Miss Martha Monghan, of Birmingham, and Miss Sara Evans, of Montgomery, who are the guests of Miss Margaret Lowman.

Mrs. John Hamilton entertains this afternoon and Mr. and Mrs. J. F. Hallett will have a small party at the dinner-dance this evening at the Capital City club.

Miss Ellen O'Keefe entertains Saturday evening at the dinner-dance at East Lake Country club for Miss Monghan and Miss Evans.

Miss Wells to Read.

Miss Susie Wells will leave for Milledgeville today to be the guest of Mrs. Edward R. Hines for several days.

On Saturday afternoon Miss Wells will read "The Great Divide," a drama in three acts by William Vaughn Moody, at the Woman's club, and on Sunday afternoon she will read a group of Christmas stories, at a concert to be given by Mrs. Hines at the Methodist church.

The Canteen Bag Patented By Talented Atlanta Girl

The canteen bag of dainty fashion and exquisite color is the fad of the moment and marks the debut of the art-craft studio of Miss Susan McClellan, of Atlanta. Though the studio is initiated in Atlanta, there will be a branch of the studio and agencies in many cities of the south. The bags will be seen for the first time today, in a window devoted to their exploitation by the Chamberlin-Johnson-DuBose company and the Cole Book company.

Miss McClellan is an artist by profession. She designed the first ornate program of the Atlanta Musical Festival association, and subsequently had a studio for designing in Atlanta. Two years ago, when the cry for help for the unemployed was made in Atlanta, Miss McClellan knowing of the many women who were out of work and who did not know how to get work, was one of the initiative spirits in the organization of the movement which has now grown into the Atlanta Clearance House for Employment.

She was secretary and manager of the institution for over a year. She resigned to return to her chosen avocation of the applied arts. During her experience in the Clearance House for Employment she saw especially the needs for a medium through which women with talents along artistic lines might market their wares, also the opportunity to develop talent along that line.

Therefore, when Miss McClellan inaugurated the studio for arts and crafts she knew where to find her aides among talented women and those expert with the needle. The canteen bag, which is exhibited today is the first article the studio supplies to the market. In a few days there will be added to the exhibit a new darning apron, a most useful gift, and the sleeve garters for men or women. Later the woodcraft department will be added to the studio, giving women in that line the opportunity to express their talents.

The canteen bag finds its design in the bags which were carried by the belles of the sixties. They are in all colors, and can be used for tiny toilet articles, for sewing, embroidery, etc., and they belong to the world of things useful as well as ornamental.

Christmas "At Home."

Dr. and Mrs. Floyd McRae will entertain at noon on Christmas day at home in compliment to their eldest son, Dr. Floyd McRae, Jr., who will arrive from Cleveland, Ohio, on the 23d and will remain to make his home in Atlanta.

The guests will include young people and young married people.

Mrs. Niller's Luncheon.

Mrs. William Niller will entertain at luncheon today at the Capital City club in compliment to Miss Laurence Horine and her guest, Miss Virginia Estes, of St. Augustine, Fla.

Completing the party will be Miss Josephine Mobley, Miss Mal Horine, Miss Martha Westbrook.

For Miss Cowles.

Mrs. Edward Lewis will entertain at bridge next Monday evening in compliment to Miss Laura Cowles, a bride-elect.

To Miss Parker.

Mrs. Joseph F. Gatins, Jr., will entertain at luncheon today at the Georgian Terrace in compliment to Miss Veda Parker, of New York, the guest of Mrs. Mary Gatins Ryley.

In the party will be Miss Parker, Mrs. Ryley, Miss Margaret Grant, Miss Katherine Ellis, Miss Marian Atchison, Mrs. Albert Thornton, Jr., Miss Mattie Lamb, Miss Isabel Robinson.

Y. W. C. A. Gymnasium Demonstration.

Miss Katisue Moore, physical director, will give the first class demonstration of her gymnasium work Thursday evening at 8 o'clock, at 54 Houston street. The demonstration will cover all departments of the work and all classes will be represented—matrons, high school girls, business women's, folk dancing and children's.

Miss Moore calls attention to the Hockey club that plays every Saturday afernoon at Piedmont park. For the past few weeks the weather has been perfect for this outdoor game, and, as the players become more expert the colder the day the better the sport, there need be no day in this climate when hockey cannot be played, except when it rains or snows.

The first term of gymnasium work closes the middle of January, and those who have not entered are urged to come in promptly at the beginning of the

Christmas Sale.

The ladies of Central Congregational church will have a sale of articles suitable for Christmas gifts today and tomorrow, December 7 and 8, from 9 a. m. to 4 p. m., at the church, corner Ellis street and Carnegie way. Fancy and useful aprons, a variety of bags, all sorts of pretty things at a reasonable price. No luncheon will be served, but doughnuts, cake, bread, preserves and jelly will be for sale.

W. C. T. U.

Mrs. Mary Harris Armor will speak in Trinity church December 12, and the Atlanta Frances Willard union must do its part, therefore, Mrs. M. L. McLendon, the president, calls on every member to come to Trinity's Sunday school room promptly at 3 o'clock Thursday afternoon; also at that time to arrange for a meeting in the interest of National Constitutional Prohibition Sunday afternoon in this same place. This is the request of the National W. C. T. U. officers.

Judge Hillyer to Speak.

The Woman's Study club will meet this afternoon at 3 o'clock at Carnegie library. Judge George Hillyer will make an interesting talk on "The Charter of Atlanta and the Question of Taxes." Mrs. Eugene Mitchell will preside.

All interested are cordially invited.

At the Dinner-Dance.

Mrs. M. P. Cooledge will entertain a party of young people at the formal dinner-dance at the Georgian Terrace on the 22d for Mr. Norman Cooledge.

Miss Gay's Luncheon.

Miss Eloise Gay entertained at a pretty luncheon yesterday at her home on Juniper street in compliment to two attractive debutantes, Miss Mary Stewart and Miss Marion Dunson.

The circular table had as its centerpiece a mirror on which was placed a silver vase filled with sunset roses with yellow tulle caught through the flowers. The candleshades were yellow as were also the little baskets filled with bonbons at the places and the ices frozen in the shape of roses.

The place cards were hand-painted in yellow roses.

Miss Gay wore a beautiful gown of shaded chiffon in blue combined with blue satin brocaded in gold and collar of gold lace.

The guests were Misses Dunson, Mary Stewart, Rebecca Hill, Mary Moise of Savannah, Harriet McDaniel, Margaret Fraser, Gladys Dunson, Margaret Grant, Willie Muse, Nina Hansell and Emma Harwell.

Fighting for Grandchild, Wealthy Farmer Assails Character of Daughter

Charging that his own daughter seeks to lead his granddaughter into a life of immorality, M. M. Banks, a wealthy planter of Greenville, S. C., yesterday had the child arrested and put in jail as the result of habeas corpus proceedings. He alleges in addition that the mother, Mrs. J. W. Smith, of 109 Carroll street, had kidnaped the girl from school in Greenville.

Banks alleges that the child was placed in his custody by the courts of South Carolina, and that his daughter is in contempt for violating a decree of the Gaston county superior court. When the child, whose name is Lucy, aged 9 years, was arrested by Deputy Sheriff Dan Goodlin the weeping mother accompanied her to the Tower, where she remained a considerable part of the afternoon.

Judge Pendleton set the hearing for December 9.

WORK WILL BEGIN SOON ON NEW FULTON SCHOOL

Work will soon begin on the Peachtree Heights school, to be built at Peachtree and Habersham roads. It will be a solid stone structure of six rooms and will cost in the neighborhood of $17,000.

The county board of commissioners Wednesday agreed to pay $180 in addition to the original $500 they agreed to donate for the purchase of the stone, which is being shipped from Stone Mountain, and is now unloaded on the site. Three cars of cement are also on the way.

MACON WOMAN LOSES $5,000 DIAMOND PIN

Macon, Ga., December 6.—(Special.)—Mrs. Henry M. Wortham, one of Macon's best known women, is mourning the loss of a $5,000 diamond pin which disappeared Tuesday evening while she was en route from the home of Mrs. George W. Duncan on College street to her own home just a few doors away. Mrs. Wortham had the pin when she left Mrs. Duncan's home, but when she reached her own home it was gone. A thorough search of the street and sidewalk was made, but the pin could not be found. A reward has been offered for its recovery.

Cures a cold for 1c. Sniff fragrant Eucapine Salve up nostrils. Presto! colds, croup, sore throat disappear like magic. Latest scientific discovery, wonderful, delightful. A god-send to children. Vest-pocket size, 10c; family jar 25c, at all druggists.

A REAL SKIN WHITENER

SweetMarie SKIN BALM

Whitens the skin without causing pimples and blisters. A delicately scented vanishing cream. Not greasy.

If your druggist won't supply you, send us 25c in stamps or coin for a box.

LAXARET COMPANY, Dept. C., Atlanta, Ga.
AGENTS WANTED

This Powder *Is Milk*— Absolutely Nothing Else

Merrell-Soule Powdered Modified Milk is more than milk in powdered form. It is pure, rich cow's milk made like mother's milk by breaking up and removing part of the heavy indigestible curds.

MERRELL-SOULE
Powdered Modified Milk

is an adjustment of cow's milk which makes it like mother's milk.

Made by MERRELL-SOULE CO., Syracuse, N. Y.

Ask the Dealer for a Sample Package

E. H. CONE, Inc. 61 Peachtree St. 60 Whitehall St.
Kimball House Block.

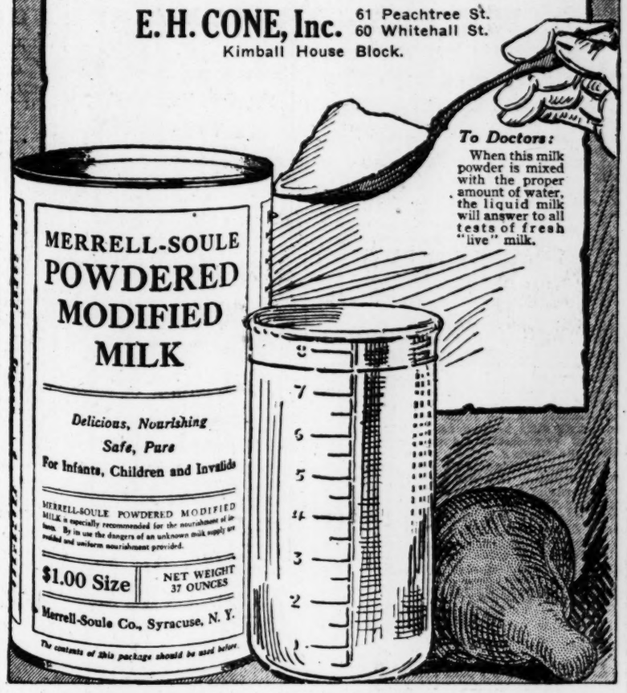

GIFT SUGGESTIONS:

Portable Electric Table and Floor Lamps, priced from . . . . . $5.00 to $35.00

Decorated Pottery Flower Pots and Window Boxes . . . . . $1.50 to $15.00

Brass and Iron Andirons, Fire Sets, Wood Boxes and Coal Hods . . . . . $5.00 to $55.00

Queen Mantel & Tile Co.
Phone 681 Main — 56 West Mitchell St.

Special Sale

This $15 "Motor Boot"

The very latest—"Motor Boot." Made of tan Russia calf with puttee top.

$5.50

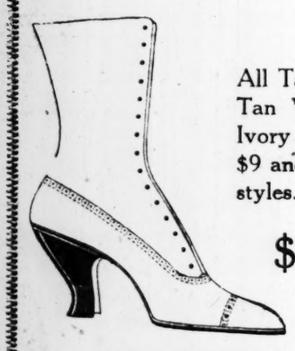

All Tan Calf, and Tan Vamps, with Ivory tops, $7, $8, $9 and $10, stock styles.

$5.50

"Ripple" Boots

Brown, Gray and Black Kid Vamps, with colored tops. $8 values—

$5.50

For two days, Today and Friday, we offer the most unusual shoe values in Atlanta, without exception.

$7.00 to $15 Values

$5.50

The comparative values quoted here are our own regular retail prices.

From Regular Stock

The principal items are selected from our present stock, but, in addition, we offer 600 pairs of new Lace Boots, made to our order, and just received from the factory today, as follows:

Havana Brown Vamps, with Ivory kid and ooze tops.

Black kid vamps, with white and gray kid tops.

Gray kid vamps, with silver gray kid tops.

Every pair worth $8, and the styles were first designed only six weeks ago.

We cheerfully admit that we make no profit on these shoes when sold for $5.50; in some cases $5.50 is only about half the cost price, and our loss is your gain in this case.

These items are on sale in our Main Floor Shoe Department, where the largest shoe salesforce in Atlanta will be glad to serve you.

M. Rich & Bros. Co.

ALLEN'S
Holiday Gloves

We have just received a large shipment of Gloves for the holidays. We advise your early selection.

Washable Kid Gloves

The new Oyster White and Ivory color. Stitched in black, P. K. Style—all sizes, at, pair $1.50

French Kid Gloves

2 Clasps, 3-row embroidered backs, in black with white, or white with black—an excellent Glove at $2.00

Heavy Embroidered Backs

P. K. Style with one clasp. Extra wide embroidered backs. White with black and black with white, at, pair $1.75

Extra Fine French Kid

This is the best Glove obtainable. Made with two clasps, wide crochet embroidered backs, in white, black, black with white and white with black, at, pair . . $2.50

Novelty Gloves

Novelty Gloves with fancy cuffs. Made of reverse colors and black—one of the most popular Gloves. White, tans and ivory, at $2.50

Strap Wrist Gloves

Very smart and stylish. Made in white, tan, black and black with white stitching, at $2.00

Fownes Gloves

Fine real kid with 3-row embroidered backs and plain Paris Point. Browns, greys, white and black, the pair $2.25

Children's Gloves

You can get them from the smallest size up. Junior or Cadet sizes. P. K. style, in tans only, at, the pair $1.25

Silk Lined Silk Gloves

Kayser's Gloves in all-black, all-white, white with black stitching and black with white stitching, at, pair $1.25

J. P. Allen & Co.

MEETINGS

The regular monthly meeting of the Woman's Relief corps of the G. A. R.

Ladies' Dressing Case.

Dressing Cases

For Ladies or Men

Easy to select here, as there are more to select from. Fitted to suit most any requirement or empty cases you can fit out.

$2.00 to $50.00

TRUE VALUES — ROUNTREE'S
W. Z. Turner, Mgr.
77 Whitehall St.

Have Rosy Cheeks and Feel Fresh as a Daisy—Try This!

Says glass of hot water with phosphate before breakfast washes out poisons.

To see the tinge of healthy bloom in your face, to see your skin get clearer and clearer, to wake up without a headache, backache, coated tongue or a nasty breath, in fact, to feel your best, day in and day out, just try inside-bathing every morning for one week.

Before breakfast each day drink a glass of real hot water with a teaspoonful of limestone phosphate in it as a harmless means of washing from the stomach, liver, kidneys and bowels the previous day's indigestible waste, sour bile and toxins; thus cleansing, sweetening and purifying the entire alimentary canal before putting more food into the stomach. The action of hot water and limestone phosphate on an empty stomach is wonderfully invigorating. It cleans out all the sour fermentations, gases and acidity and gives one a splendid appetite for breakfast.

A quarter pound of limestone phosphate will cost very little at the drug store, but is sufficient to demonstrate that just as soap and hot water cleanses, sweetens and freshens the skin, so hot water and limestone phosphate act on the blood and internal organs. Those who are subject to constipation, bilious attacks, acid stomach, rheumatic twinges, also those whose skin is sallow and complexion pallid, are assured that one week of inside-bathing will have them both looking and feeling better in every way.—(adv.)

will be held at the Central Congregational church, Ellis street, this afternoon, at 3 o'clock. Each member is requested to add something to the services in commemoration of Christmas.

The 19th Century History class will meet this afternoon at 3 o'clock with Mrs. I. Y. Sage in the Ponce de Leon.

The regular monthly meeting of the board of directors of the Young Women's Christian association will be held Friday afternoon, beginning at 3 o'clock.

The regular meeting of the executive board of the Atlanta chapter, U. D. C., will be held at the Carnegie library this morning at 10:30 o'clock.

The Twentieth Century Coterie will meet this afternoon at the home of Mrs. J. M. Sanders, 227 Gordon street.

The Julia Jackson chapter, Children of the Confederacy, will meet this afternoon at 3:30 o'clock at the Woman's club room on West Baker street. Mrs. Annie C. Wood, the newly appointed directress, will preside.

There will be a meeting of the Washington Seminary Alumnae association this afternoon at 3:30 o'clock at the school.

SOCIAL ITEMS

Mr. and Mrs. Harry Ketner have returned to their home in Norfolk, Va.

***

Miss Annie Flynn, who has made her home in New York for several years, will return to Atlanta this week to reside.

***

Miss Louise Moultrie, of Rome, is the guest of Miss Lyda Nash.

***

Mr. and Mrs. David Woodward and Miss Marion Woodward have returned from a hunting and fishing trip to Hampton Springs, Fla.

***

Miss Madeline Bellinger will return from Notre Dame, Baltimore on the 21st. Mr. George Bellinger, Jr., will return from school in Virginia on the 15th.

***

Miss Mai Horine and Miss Virginia Estes leave Friday night for St. Augustine. Later Miss Horine will go to Palm Beach for the winter. Miss Laurence Horine and Mrs. Lee Worsham leave Monday for Palm Beach.

***

Mrs. W. E. Eakin is spending several days in Macon.

***

Captain Campbell King, U. S. A., is the guest of Mr. and Mrs. Mitchell King.

***

Mrs. Harry English has returned from New York.

***

Mrs. Alf Fowler leaves soon to spend the holidays with her parents in Orange, Texas.

***

Mrs. M. T. Roberts, of Fairburn, spent yesterday in the city.

***

Mr. and Mrs. J. W. Gibson have returned from a month's visit with their parents in New York. Mrs. Gibson will have as her guest for the holidays Mrs. Maud Gillican, of Memphis.

***

Mrs. Whit Collier and Miss Martha Collier have returned to their home in Birmingham, after spending several days with Mrs. Carey Baker.

***

Mrs. Augustus H. Frye, of Griffin, will spend Friday in the city with her mother, Mrs. W. H. Fogg.

***

Mrs. T. C. Betterton and Miss Sarah Betterton, who motored from Chattanooga to the Tech-Auburn game on Thanksgiving day, have returned home after spending a few days with Mrs. Betterton's sister, Mrs. Luke Johnson.

***

Miss Fannie Thrasher is the guest of Mr. and Mrs. Earl Thrasher at their ranch near Fort Morgan, Col., and will be with them for the remainder of the winter when they open their town house in Denver.

***

Mrs. Forrest Adair returned yesterday from New York.

***

Mrs. R. D. DePue, of Knoxville, and Mrs. E. M. Durden, of Williston, Fla., are the guests of Mr. and Mrs. F. C. Thayer at their home in Inman Park, to remain until after the Thayer-Lanier wedding on Monday.

***

Mrs. Ringland and baby Kilpatrick, of New York, arrived Monday to be the guests of Mr. and Mrs. J. G. Oglesby until after the holidays.

***

Mrs. Carey Baker and her mother, Mrs. J. B. Robbins, of Minneapolis, left Monday for New York.

***

Miss Charlotte Hemmer has returned from a visit to friends in Birmingham.

***

Miss Katherine Hook, of East Lake, will spend the week-end with her cousin, Mrs. Roy Collier, on Peachtree road.

***

Mr. and Mrs. B. T. Haynes, of Rome, are spending several days in the city.

***

Mrs. Charles Sisson will spend the latter part of December in New York.

***

Mrs. Luke Johnson is in St. Louis attending a meeting of the Inter-Church Commission of the Federal Council of the Churches of Christ in America, of which Dr. Shailer Mathews, president of the Chicago University, is the president. Mrs. Johnson goes as a delegate from the National Council of Women for Home Missions.

***

Mr. Clark Howell, Jr., will return the 24th from Harvard for the holidays.

***

Mr. and Mrs. Henry Tompkins have returned from a week's visit to Augusta and are at the Winecoff.

***

Miss Louise Couper leaves next week to visit Mr. and Mrs. James Cooper in New York.

***

Mrs. Henry Battey, of Rome, will spend the holidays with Mrs. Grace Battey Bayard and Mrs. Frank D. Holland.

***

Mr. and Mrs. Clark Howell leave Friday for Washington and New York.

***

Miss Neyah Straughn returned to the city Sunday after a visit to friends in New York.

***

Mr. Lindsay Wallin, of Boston, Mass., spent Sunday in Atlanta en route to Birmingham. Mrs. Wallin, who has had a delightful visit in Atlanta for several weeks, went with Mr. Wallin for a short stay in Birmingham, after which they will be the guests of Mr. and Mrs. W. J. Wallin, of Kensington, Ga. They will return to Boston the first of the year.

***

The friends of Colonel Charles W. Cranshaw are welcoming him in his office after an absence and an illness of several weeks.

***

Colonel and Mrs. Robert J. Lowry left yesterday for New York. They will be at the Waldorf-Astoria.

***

Mrs. Oscar Pappenheimer has returned from New York.

***

Mr. G. F. Willis left yesterday for a business trip to Texas.

***

Mrs. L. C. Steele, of Charlotte, is spending several days at the Georgian Terrace.

***

Miss Isabel Bryan, of Chicago, is spending a few days with Mr. and Mrs. W. G. Bryan.

***

Miss Emily Lowndes is visiting in Columbus.

Atlanta Women Will Hold Meeting On Saturday for Atlanta Soldiers

Mrs. William Lawson Peel has arranged for an open meeting for all Atlanta women interested in the welfare of the Atlanta soldiers on the border, for Saturday morning at 10 o'clock in the auditorium of the Chamber of Commerce.

Governor Harris, who has just returned from the border, and General Joseph Van Holt Nash will address the meeting, explaining the status of the soldiers on the border; their position, the climatic conditions, and finally how the Atlanta women can make the soldiers more comfortable and happier.

The meeting is open to all Atlanta women whether or not they belong to patriotic organizations, and all are invited to come and co-operate in this actively patriotic work.

Assisting Mrs. Peel in the movement of the meeting and the expression of interest in the soldiers are Mrs. James L. Dickey, Mrs. Florence Truax, Mrs. Porter King, Mrs. John Marshall Slaton, Mrs. Richard Johnston, Mrs. A. McD. Wilson, Mrs. T. T. Stevens, Mrs. John MacEachern, Mrs. Alonzo Richardson, Miss Catherine Ellis, Miss Isabel Thomas, Miss Mary Robinson.

Members of Large Scottish Rite Class Made Knights Of Kadosh on Wednesday

The class of sixty-one Masons which is receiving the degree of Scottish Rite Masonry at the fourteenth annual convocation of the rite in the valley of Atlanta, was advanced from the twenty-second degree to the thirtieth on Wednesday, the members being made Knights Kadosh at the night session following the banquet at 7:30 o'clock.

The sessions of the present convocation have all ben largely attended, there being a number of distinguished visitors from other valleys present. Thursday afternoon the class will assemble at the hall of the rite in Masonic temple at 1:30 o'clock to prepare for a vilst to the Scottish Rite Home for Crippled Children, which is located near Decatur. While there the class picture will be taken.

Returning to the temple the class will perfect its organization, after which the thirty-first degree will be conferred. The thirty-second, or official degree known as Master of the Royal Secret, will be conferred Thursday night at 8:30, following the dinner, which will occur at 7 o'clock.

Atlanta class, which is the largest ever receiving the degrees in the Valley of Atlanta, will be the special guests of the rite at the banquet this evening. Immediately following the banquet the class will hold a meeting in the commandery room of the temple. All members are urged to be present.

General Harrison Replies To Message of Sympathy From Georgia Comrades

Waycross, Ga., December 6.—(Special.)—To the message of sympathy wired to him, in his illness, by Hon. Martin V. Calvin, commander Georgia division U. C. V., December 3, in the name of the Georgia division and himself, General George P. Harrison, commander-in-chief U. C. V., sent by the hand of his amanuensis the following beautiful response which will be read with delight by Confederate veterans throughout Georgia:

"Opelika, Ala., December 4, 1916.

"General Martin V. Calvin, Commander Georgia Division U. C. V., Waycross, Ga.:

"My Dear Comrade—I am deeply touched by your telegram of yesterday and I want you to know that your love and prayers are comforting me.

"Also, that I am feeling better than at any time during my four weeks' illness. I believe that the good Lord will raise me up again.

"Much love to you and the Georgia division U. C. V., from

"Yours in comradeship,

"GEORGE P. HARRISON."

PLAN MILL VILLAGE IN NORTH COLUMBUS

Columbus, Ga., December 6.—(Special.)—Much interest has been created in local industrial and real estate circles by the announcement that the Jordan company is to build a model mill village for the Meritas mills at a point known at North Columbus. These mills have greatly enlarged their plant during the year and will build still another substantial addition at once, and the construction of the new village will be the result of the need for extra housing facilities for their help.

John A. Betjeman, treasurer and manager of the Jordan company, has been busy for some time on the preliminary arrangements incident to the establishment of the new textile town. It will be along unusual lines in the respect of architecture, sanitation and modern comforts. The initial work will be the construction of 35 bungalows at a cost of approximately $40,000, and this group of dwellings is to be completed by the middle of February.

SCHOOLS IN ELBERT HAVE LYCEUM COURSE

Elberton, Ga., December 6.—(Special.) Interest in education in Elbert county culminates this week in the Rural School Lyceum course, which opened tonight at Antioch church, with a magnificent program of readings, music and addresses. The course is under the management of the county school authorities, and will last four nights, one night in each of the four sections of the county.

Miss Fanny Starke, of Abbeville, S. C., Mrs. H. P. Hunter, Will Thornton and Prof. Rumble sing quartets, duets and solos. Miss Fanny Henry is reader, and John T. Dennis, Jr., Prof. Gowan and Dr. W. H. Rich are the speakers.

IN BRAND NEW HATS AND BROAD SMILES

Washington, December 6.—The fourteen democrats of the house ways and means committee blossomed out today in brand new hats and broad smiles.

Somebody recalled that on last July 6, Representative Longworth, republican, rose on the floor and promised to buy every democrat on the committee a new hat if the next house were not republican by a majority of a hundred.

I. J. PHILLIPS ELECTED MAYOR OF HARTWELL

Hartwell, Ga., December 6.—(Special.)—Elections are over and everybody is breathing easier. Wednesday I. J. Phillips was elected mayor of Hartwell, Rosdoe Linder and T. Ira Vickery councilmen and B. C. Teasley and J. P. Bradbury on the board of education. Judge J. R. Stephens, of Hartwell, was on Saturday elected justice of the peace of this district, with T. A. Parks and Sam Martin constables.

EDUCATION DISCUSSED BY BAPTIST BOARDS

Separation of Church and State in Reference to Schools Stressed.

Macon, Ga., December 6.—(Special.)—Three conferences of interest to Baptists of the state which have been in progress at Mercer university this week are the meetings of the educational board, the conference of the state and church funds, and the conference on Baptist high schools.

The education board of the Georgia Baptist convention met on Tuesday to frame the work for the coming year. The board has been able to accomplish something towards molding the schools of the denomination into a system. Dr. W. L. Pickard was re-elected chairman and J. G. Harrison re-elected secretary of the board.

The conference of state and schools funds was participated in by a committee from the education board, a committee from the home mission board and representatives of the high schools of the denomination. The purpose of this conference was to study the relation of the schools under the denomination to the public schools of the state as relates to the use of public funds. The following resolution was passed:

"Resolved, that it is the sense of this conference that if any of our denominational high schools are operating in any way that is not in harmony with the law with respect to separation of church and state, that they should be requested to put themselves in harmony with same at the expiration of the present contracts."

The conference of Baptist high schools was held today, all of the denominational high schools being represented. Claud Gray was made chairman of the conference and A. C. Scoggins secretary.

It was decided to hold an annual conference for the schools of the denomination, but the time and place of meeting was left to be determined by the officers of the education board.

A matter of peculiar interest to the representatives of these high schools was the presence of Dr. F. C. McConnell, of Atlanta, who is chairmarn of the committee of five for collecting funds to pay off the indebtedness on the institutions of the Georgia Baptist convention. He spoke in assuring tones of the encouragement he is receiving and said a man will be selected immediately to lead the campaign to raise this money.

"War Brides" Teaches Greatest Film Lesson, Assert Able Critics

Critics of New York, where the great Brennon picture, "War Brides," with Alla Nazimova as the star, has been running for weeks at the Broadway theater, are unanimous in declaring it the greatest lesson-teaching play since the movie screen became a factor in American life.

The picture is great because it not only teaches a lesson, but it keeps its audience thrilled and moved throughout its multiple reels. The ensembles are declared to be the most wonderfully realistic big scenes in the history of the camera. "War Brides," with Nazimova, opens its run at the Criterion Monday.

DECATUR U. D. C. CHAPTER TO HOLD BAZAR TODAY

Decatur, Ga., December 6.—(Special.) Ladies of the Agnes Lee chapter, U. D. C., will conduct a bazar and lunch room Thursday from 9 o'clock in the morning until 9 at night in the Weeks building. Oysters in any style will be the feature of an elaborate menu. Home-made cakes and candy and a splendid assortment of staple and fancy groceries will be on sale at reasonable prices.

There will be dolls, large and small, all kinds of fancy work, embroidery and crochet, beautiful hand-made handkerchiefs and many other things suitable for Christmas gifts. There will also be a Punch and Judy show at 4 o'clock.

HIGHWAY ASSOCIATION IS FORMED AT DUBLIN

Will Push Fight for Appropriation for Macon-Savannah Route.

Dublin, Ga., December 6.—(Special.)—The Macon, Dublin and Savannah Highway association was formally organized here today by representatives from several counties along the route to push the fight for getting a federal appropriation, through the Georgia highway commission, for a highway to extend from Macon to Savannah, via Jeffersonville, Dublin, Adrian, Summit, Swainsboro, Metter and Statesboro.

H. C. Burch, of Laurens, was made president, and N. G. Bartlett, secretary.

Counties represented at today's meeting were: Chatham, Emanuel, Candler, Laurens and Bulloch, the last by proxy.

Laurens county commissioners have already passed the resolutions required by the government to get an appropriation, and it is planned to have commissioners of every county pass this resolution by January 1, so that the route can make formal application to the state commission as early as possible.

526 Residents of Georgia

registered at Hotel Astor during the past year.

1000 Rooms. 700 with Bath

A cuisine which has made the Astor New York's leading Banqueting place.

HOTEL ASTOR NEW YORK

Single rooms, without bath, $2.50 and $3.00
Double - - $3.50 and $4.00
Single rooms, with bath, $3.50 to $6.00
Double - - $4.50 to $7.00
Parlor, Bedroom and bath, $10.00 to $14.00

Times Square

At Broadway, 44th to 45th Streets—the center of New York's social and business activities. In close proximity to all railway terminals.

Davison-Paxon-Stokes Co.

We invite you to do your Christmas shopping with us by mail.

Good News!

Children's Three-Quarter Socks Have Come

Many have been waiting for them—they have been out of stock some time.

So many mothers of well-dressed children prefer them this season, and the demand is very grat.

They are here now, in white, black and tan—sizes 4 to 9—at 35c pair. —First Floor.

A Special Shipment of Children's Silk Socks

has just reached us. We were afraid they would not come—owing to their great scarcity. But they've come, and we ask you to share them quickly. There are white, pink and sky to choose from, and the price is 50c pair. —First Floor.

Women's Phoenix Silk Stockings

always among the most important gift items at Christmas.

From a shipment, just in, you may choose from two qualities—

80c and $1.05 Pair

Phoenix Silk Hose for women, in black, white, bronze, navy, battleship gray, Arizona silver, tuxedo tan, cloud gray. —First Floor.

INDIA TREE

Service Plates as Xmas Gifts

We have received a full line, in single pieces and sets, of the design shown in this illustration, one of the most beautiful that has ever been put on high-grade English porcelain. Elegant, yet not expensive. A gift that will be permanently appreciated.

Dobbs & Wey Company

57 North Pryor St. Near Trust Co. of Ga. Bldg.

GELATINE

MAKES DELICIOUS DESSERTS

THINK CHALMERS!

Today, YOU Are Aladdin--

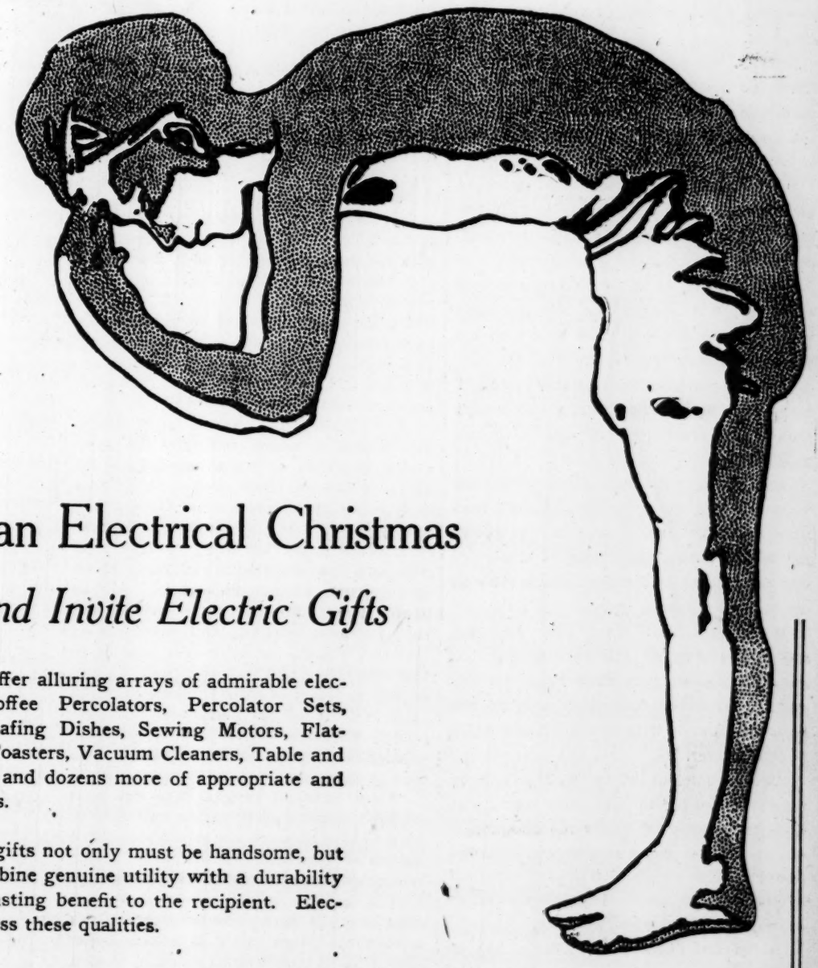

Make This an Electrical Christmas

Bestow and Invite Electric Gifts

Local shops offer alluring arrays of admirable electric gifts—Coffee Percolators, Percolator Sets, Samovars, Chafing Dishes, Sewing Motors, Flatirons, Grills, Toasters, Vacuum Cleaners, Table and Floor Lamps, and dozens more of appropriate and useful presents.

Ideal holiday gifts not only must be handsome, but also must combine genuine utility with a durability that insures lasting benefit to the recipient. Electric gifts possess these qualities.

From December 2 to December 9 all the nation is bright with the messages of America's Electrical Week. Every electric central station, every electrical dealer, has something especially attractive for you during this week.

Atlanta's celebration centers in the show in the Healey Building, where a dime admits you to a wonderland of many marvels. You really must see that show—several times, if you can. You'll find something new each time you enter there.

Press the button for Electric Service

GEORGIA RAILWAY & POWER CO.

THE CONSTITUTION

Established 1868.

THE STANDARD SOUTHERN NEWSPAPER

Published Daily, Sunday, Tri-Weekly

CLARK HOWELL

Editor and General Manager

Directors: Clark Howell, Roby Robinson, Albert Howell, Jr., E. R. Black, H. W. Grady.

Telephone Main 5000.

Entered at the postoffice at Atlanta as second-class mail matter.

ATLANTA, GA., December 7, 1916.

SUBSCRIPTION RATES.

By Mail in the United States and Mexico, (Payable invariably in advance.)

	1 Wk.	1 Mo.	3 mos.	6 Mos.	12 Mos.
Daily & Sunday	.15	.65	$1.95	$3.75	$7.50
Daily only	.12	.55	1.50	3.00	6.00
Sunday	.05	.25	.70	1.25	2.50

By Carrier.

City and country, 15 cents per week, or 65 cents per month.

J. R. HOLLIDAY, Constitution Building, sole Advertising Manager for all territory outside Atlanta.

The Constitution's Washington office is at 318 Riggs Building, Mr. John Corrigan, Jr., correspondent.

THE CONSTITUTION is on sale in New York city by 2 p. m. the day after issue. It can be had: Hotalling's Newsstands, Broadway and Forty-second street (Times building corner), Thirty-eighth street and Broadway and Twenty-ninth street and Broadway.

The Constitution is not responsible for advance payments to out-of-town local carriers, dealers or agents.

ATLANTA'S ANSWER!

The world has Atlanta's answer to insinuation and detraction, in the two-to-one vote given Asa G. Candler for mayor yesterday.

The white primary, the greatest of institutional safeguards, had been attacked, and the red hand of violence set up as a standard—even to the use of dynamite on unoffending persons.

If not presented as a direct issue, it was nevertheless there, for silence on the part of the opposition fixed the belief in the public mind of its tacit approval of lawlessness and violence.

There are three very definite and specific meanings in yesterday's result, upon which Atlanta and her good citizens who participated in it are to be congratulated.

First and best of all, Atlanta declares herself emphatically and unequivocally for law and order, and the constitutional right of the citizen to protection of life, liberty and property.

Then, the white primary is both vindicated and strengthened and its usefulness preserved for the future settlement of any problems which municipal conditions may give rise.

Finally, Atlanta has repeated with equal force the very positive and unmistakable declaration of the September primary, that she must have better institutions and more efficient city government.

Three more vital issues could not have been placed before any city; Atlanta has met and solved every one of them in a manner both noteworthy and commendable.

We are going to be law-abiding and keep others so, if it takes a combined increased police force and every good citizen in the town to maintain the peace.

We are going to stick to the white primary and, if anything, make it stronger than ever to protect the city against corrupt politics.

And then, with Mr. Candler in the mayor's office, we are going to have a business administration, build our institutions for better service, put efficiency into every city department, and make Atlanta grow as she has not grown in years.

It is past and done now, and the splendid verdict of Atlanta's citizens has gone on record. We shall hope the city shall never be confronted by another like situation; but if it is she will know again how to answer.

With municipal affairs well and fortunately settled for the next two years, with the city government under the direction of one of the best men who ever went into the mayor's office, and with a council earnestly determined to meet Atlanta's needs, we have only to think about building.

Given the opportunity, Atlanta has already proven what she can do; with opportunity restored, she will do it again and more.

With a united and determined citizenry back of Mayor Candler and his supporting council, there is no limit to the height of progress and prosperity we may reach!

PEYTON AVERTS STRIKE.

The action of President Peyton, of the Nashville, Chattanooga and St. Louis railroad, in consenting to confer and treat with the four brotherhoods who have filed grievances against the company, despite the reasons which the company may have had for declining, will be heartily commended by the public generally, and particularly that portion of it which this system serves.

Regardless of the merits of the dispute between the railroad company and its employees, the company no doubt had what seemed to it good reason to decline to enter into arbitration; in fact, the brotherhoods had predicted it would not do so. Had it been its own interests alone that were at stake, probably it would never have consented.

But President Peyton set aside the road's own attitude and looked to the higher interests of the public, the people who depend upon it and whom it was built to serve. It was this consideration only that led him to recede from the company's attitude against a conference.

Railroads owe a certain duty to the public which the law requires them to perform. Without labor, much of which must be of the highest class, they cannot meet these requirements. Why shouldn't these employees, too, owe a certain measure of duty and bear some responsibility to the public?

Of course there are going to continue to arise, from time to time, differences between railroad companies and those in their service—differences with merit in them on one side as well as on the other. But that isn't a reason why the public should be made to pay the penalty.

There ought to be, and we believe there can be, found a method which will put an end to strikes, and at the same time deal fairly and impartially with the contentions of both parties to the issue.

President Peyton has warmly approved President Wilson's proposal of legislative action in this direction. Congress could scarcely concern itself with a question whose solution means more of value to a public so intimately dependent on the maintained continuity of transportation service.

A SPLENDID PARTY SERVICE.

State Senator John D. Walker has rendered both Georgia and the national democracy a splendid party service in the work just completed, and as a result of which Georgia follows her record vote for Wilson with the contribution of more money to the democratic campaign fund than any southern state this side of the Mississippi river.

As chairman of the democratic campaign committee for Georgia, Senator Walker proved untiring in his purposeful effort not only to bring out a big Wilson vote, but to see that Georgia did her full share in lending her material support to national party success.

Georgia gave President Wilson the largest majority of any southern state except Texas; and her contribution to the expenses of the national campaign was in like proportion.

All of this was not done without work, and hard work at that. Chairman Walker was continually on the job. He let no opportunity escape to hit a hard lick in the right place. It was a service of which both state and national democracy may well be proud; a service which commands and should receive its full meed of commendation and reward.

FOR BETTER CHARITIES.

Members of Atlanta's Rotary club, 160 strong, keen, alert and active business men in as many different lines, are upon the streets, about business houses and in office buildings soliciting annual subscriptions to the maintenance fund of Atlanta's Associated Charities.

The Rotary club has taken up this work purely as a civic service because it believes sincerely and whole-heartedly in the cause. It knows what the Associated Charities has done and is doing for Atlanta; it appreciates the importance and the value of the serivce.

To insure the Associated Charities for 1917 a budget even meagerly commensurate with the service it must render, the Rotary club has set out to raise $10,000 in annual subscriptions; subscriptions in amounts which the donor is willing to pay annually until revoked. It is not a campaign to pay back debts, but to provide for the future; it is not to meet a deficit in the 1916 fund, but to provide against one in 1917.

This fund, when raised—and Rotary says it will be raised—will give the Associated Charities a budget of $25,000 for 1917; an income small enough, in all conscience, to take care of the distress and misfortune in a city of 200,000 inhabitants.

It is no longer necessary to urge upon Atlantans the importance and value of organized and systematic charity. It has proven itself. Not only have distress and suffering been relieved, but hundreds of men and women, too, have been enabled to find themselves and to "come back" as productive members of society. Because of the efficient work of the Associated Charities, poverty no longer parades itself from door to door, nor in its one-time numbers upon the city's streets.

These excellent results have not been achieved without expense, nor can they be maintained without it. In its support of the Associated Charities, Atlanta is not giving in anything like the proportion it used to give at the door of the home and through other channels before organized charity was established. Moreover, it is getting better service, for it is reclaiming men and women, an achievement impossible with charity of the indiscriminate sort.

The members of the Rotary club expect to finish their work within a week, but they propose to finish it—to get the full $10,000.

It isn't an occasion for argument or discussion, but for action. They want a prompt answer and with it the signed contribution. If Atlantans will give at once to this cause what they feel they can, the work will be done within less than the week set apart to it.

Anyway, Greece is in position to tell Rumania, "I told you so!"

One has to count the cost, but if one can't get around it, the best philosophy is in hitting hard licks to meet it.

JUST FROM GEORGIA

By FRANK L. STANTON.

"When You Feel Like Dancin'."

I.

Even when you feel like dancin',
This thought the season brings:
Can't tune a fiddle
For the price of fiddle strings!

II.

Then, when a feller stops to count
That little cash o' his,
He mustn't dance his shoes off
Since the price of leather's riz!

III.

Hard road to travel!
But we'll reach happy lands
An' howdy with the angels
To the clappin' of their hands!

* * * * * *

The Billville Banner.

We have no intention of making a voyage of discovery from home. As it is, we have all we can do running around to locate the Christmas Dollar that got away.

We're at the gates of the time when it is better to give than to receive, but we don't know much about it, since at this season of the year we are generally in the hands of a receiver.

* * * * *

The Old Home-Fire.

I.

Think, with Christmas comin'—
With the ice-winds in a race
And 'round the old house hummin',
Of the loved old fireplace,
And when we glimpsed its twinkling light
Through shiny windows of the Night.

II.

Now memories sweet are bringing
Dreams from the Far Away;
The old home-songs we're singing—
Of where the home-folks stay.
With lives of shadows still made bright
By loved home-windows of the Night.

* * * * *

Glad Home-Coming.

M. Duke's column was absent from The Boston Advertiser several days, but Duke's readers soon wished him back. And then Duke greeted them with this timely "Modern Nursery Rhyme:"

"Jack Spratt could eat no fat,
His wife could eat no lean.
The reason they couldn't eat either
Was because they couldn't get
Any on account of the high
Price of meat on account of the war."

* * * * *

Little Christmas Millionaire.

Bless the little feller of the shiny golden hair! With a little purse of pennies he's a Christmas millionaire! But, best of all his blessings from here to heaven above, he's light o' life to happy hearts—a millionaire of Love!

* * * * *

"Turkeyed" and "Sirloined."

Replying to an inquisitive subscriber, Editor George Bailey says:

"We want it distinctly understood that we did not participate in any Thanksgiving boycott. We 'turkeyed' with Sister Shelby at noon, sirloined with Billy McKinnon in the evening and bicarbonated at home at night."

* * * * *

More Trouble.

One reason why we're sighin'
When prices upward fly,
Too cold to take an airship
And track 'em 'round the sky.

* * * * *

In Calm Content.

"We've nothing to compain of," says The Whitsett Courier, "with wood enough to beat the coal trust, meat enough to snap our fingers at the pork packers, good times at home and hallelula in our souls!"

* * * * *

Short Measure.

Judd Lewis wanted to celebrate a recent hunting trip with a poem, and here is what happened:

"We have decided to write in graphic and thrilling verse the story of our hunting trip to Sweeny last week. Here is our hunting pome:

"Judd,
Mud!"

* * * * *

In the Same Old Way.

Ginrully enough o' sunshine
For to make you sigh for more;
When you're feelin' thankful for it,
Then the rain is at the door.
Yet we'll all pull through, I reckon,
Like the world has done before.

* * * * *

Word From Br'er Williams.

I don't want mo'n what's comin' ter me, but I don't want it to be too long a-comin', 'cept in de case of a harricane, w'en I wants plenty er time ter dig a stormpit.

Flowers of Yesterday.

I.

The bright wistaria hangs its plumes
Along the hedge's path of gray,
But not with Youth's enchanted smile
When bloomed the things of yesterday.

II.

The tulips burn with crimson glow
Forecasting glories of the May—
But ah! I turn
And, somehow, yearn,
For blossoms of the yesterday.

III.

Each jonquil lifts its cup of gold
Along the foot-path's cherted way,
Yet these have not the flame of old
When life's young world was gay:
Ah! Jonquil blooms are not the same
As jonquils of the yesterday!

IV.

The lilac plumes are scented still
And wave above the sward of gray,
Their perfumes every ingle fill;
But, somehow, I am changed—or they:
For these are not the kind she wore—
The lilac plumes of yesterday.

—H. E. HARMAN.

Pittsburg Economy.

(From The Fourth Estate.)

Pittsburg publishers have agreed that after January 1 they will no longer use any magazine or rotogravurer sections in connection with their Sunday editions. They have also limited the size of the comic sections to four pages and the feature sections of the Sunday papers to twelve pages.

This, with the saving that will result from the reductions of column widths and center and side margins, recently noted in The Fourth Estate, will effect quite a saving of print paper in Pittsburg, says Elmer R. Stoll, secretary of the Pittsburg Publishers' association. He believes that if all the large newspapers of the country would follow suit a decided improvement in paper conditions would result.

Georgia Legislature May Establish Department of Archives and History

The suggestion of the University of Georgia for the establishment of a permanent state department of archives and history seems to be meeting with a good deal of favor, and it is regarded as not unlikely that a move may be made during the next session of the legislature for some definite action in this direction.

A number of statehouse officials, in whose offices is a vast accumulation of old records, which, though their preservation is of extreme importance, are rarely referred to, strongly favor the creation of a permanent archieves department. These records have for years piled up in the offices of the several departments until, in many instances, the greatest difficulty is experienced in finding room to file current records. The creation of such a department as has been suggested, it is pointed out, would furnish a safe and suitable place for filing all old records from all departments, thus giving each department room in its own offices for the proper filing of current records to which it is necessary to make constant reference.

The suggestion of the University of Georgia, which was made in the same circular, looking to the organization of a Georgia Historical society, is also finding favor. It is stated that more than 300 members have already been found for the proposed organization and that a great deal of interest is being taken in the objects of this organization.

This organization, it is pointed out, will in no way interfere with the historical society of Savannah, which has been carrying on a great work for a number of years, but will supplement the work of that organization. A number of members of the Savannah organization, it is said, have made known their desire to become members of the proposed new society also.

Diversified Farming Will Put End To Negro Exodus, Claims Educator

That the application of the purposes and provisions of the Smith-Lever law, to the end that diversified farming may more generally be practiced throughout the south, will prove the solution of the problem growing out of the recent general exodus of negro laborers from the southern to the northern states is the opinion of P. C. Parks, from 1907 to 1912, inclusive, director of agriculture at Clark university, near Atlanta, and now occupying a similar position and also director of extension work at the Agricultural and Mechanical College for Negroes, known more generally as the W. H. Council school, at Normal, near Huntsville, Alabama.

Outlining his views Wednesday he said:

"The chief reason, as I view it, behind the great negro exodus from the southern to the northern states lies in the fact that the negroes of the south are largely of the tenant class. In northern Alabama there are 110,000, and 85 per cent of them tenants. Forty-five per cent of the 85 per cent are 'share croppers.' All of them get their food supply and clothing from the landlords, or from the merchants through the landlords. The other 40 per cent are cash renters, and are too poorly equipped, educationally and financially, to initiate plans for their own elevation or to stand the sudden change in our methods of doing farm business.

"Seventy-three per cent of all of our crop area is in cotton. Eighty-five per cent of all of the time required to make the crops is devoted to cotton. The cotton crop was cut short this year by reason of floods and the boll weevil; hence the negro farm worker has not had his regular line of occupation supplied in the south. The war in Europe has caused a decrease in the labor supply in the north and west because of so many laboring people returning to their native countries to fight. The negro is filling this labor demand at the expense of our southern farms.

"There are a few people who are taking advantage of the situation and are capitalizing it for the purpose of increasing the spirit of unrest among the colored people. I feel that the good white people here have an opportunity to serve in a concrete way the better thinking negroes in their efforts to quiet this spirit of unrest.

"It can be done, I am convinced, through advancing and emphasizing the diversified system of farming, and the spreading of the 'gospel of diversification' among the negro farmers in such a way as they can be brought to comprehend it and realize its value.

"The Smith-Lever law furnishes a means of state supervision over rural operations and demonstration work, and its aim is to —and it can be made of great effectiveness toward this end—make each community self-supporting.

"Georgia has not been so wide-awake on this proposition as has some of the other states. In Alabama, for instance, we have fifteen negroes working under this system, with a view to increasing the earning capabilities and also the efficiency of the regular tenant on the farm, and, be it said to the credit of the landlords, those of the Tennessee valley are supporting this measure in a vigorous and effective way."

Parks is the club agent for the Tennessee valley farmers working under the Smith-Lever act service.

GEORGIA GLEANINGS

Best Link in Chain.

(From The Swainsboro Forest Blade.)

Emanuel county is one of the most inportant of the connecting links of the Atlanta to Savannah highway. Indeed, there is practically no other route. From Macon to Dublin, to Swainsboro, to Statesboro, to Savannah is the nearest and the best way.

So it is essential that Emanuel county do its share towards maintaining this highway, and the inclination of the county commissioners along that line is really gratifying. It means that Emanuel will comply with the requirements of the law and receive a liberal share of the federal appropriation of five million dollars for good roads in Georgia.

At present the road in Emanuel county, more than forty miles long, as a part of the Atlanta to Savannah highway, is the best stretch of the entire route—so say those who have just traversed the distance; and there is no reason why it should not always be the choicest part of the way, even better than Bibb's or Houston's.

Those Whisky Circulars.

(From The Jefferson Progress-Argus.)

Another thing that seems queer is why newspapers in Georgia are forbidden, by act of the legislature, to publish whisky advertisements, yet the government permits mail order whisky houses for one cent to flood the state with their circulars. Georgia is a long ways from real prohibition yet.

Her Altered State.

(From The Brunswick News.)

In an account of a wedding the bride is thus described: "She was one of the town's accomplished young ladies with a lovely disposition. She had friends wherever she went." Why use the past tense of her? Are we to understand that upon her marriage she immediately lost her "lovely disposition" and that she no longer has friends wherever she goes?

Drunks vs. Dry Law.

(From The Columbus Enquirer-Sun.)

Another proof of the assertion made by The Enquirer-Sun that the present Georgia prohibition law is a travesty is furnished by the police court docket that will be called this morning. Up to 6 o'clock last night forty-three cases had been docketed and thirty-one of the defendants were charged with being drunk.

Their Monthly Two Per.

(From The Thomasville Times-Enterprise.)

Gosh, but it's a curious thing to look over those liquor receipts and affidavits and things and see how many sober-faced people are using two per regularly.

Rest for the Weary.

(From The Athens Banner.)

With the election of eighteen hundred justices of the peace and twice that many legal constables in the state of Georgia, it is hoped that the political activities of this great political year will be over. We've elected everything that could be elected this year—from president on up to bailiff, and we're about done for this time.

And a Cane for the Canary.

(From The Pembroke Enterprise.)

Now that a Moultrie bird dog has been equipped with a pair of eyeglasses, we will not feel abashed at furnishing our office cat with a pair of crutches the next time he comes in contact with the gasoline engine.

Grateful to Roosevelt.

(From The Brunswick News.)

Tex Rickard, the New York sporting man, won just $125,000 on Wilson. He is a great friend of Roosevelt and feeling, perhaps, that the colonel helped him win this bunch of money, he sent him a seal-skin top coat with his compliments.

Concerning Holiday Spirits.

(From The Griffin News.)

The Athens Banner man refuses to join the egg boycott until after nog time has passed. But with the two quarts a month law the question is how can one get enough spirits to go with the eggs.

ALABAMA RESERVES ONE DOZEN BOOTHS FOR BIG LAND SHOW

C. J. Haden, president of the Georgia Chamber of Commerce and chairman of the executive committee of the Southeastern Land show, has wired from Montgomery reserving twelve booths at the show for the Alabama Chamber of Commerce. Mr. Haden is in Montgomery in the interest of the Land show.

The Alabama reservation, with the many others that have already been received, leads E. Y. Clarke, secretary-manager of the Georgia Chamber of Commerce and of the Land show, to prophesy that every available booth at the show will be reserved within the next two weeks.

"Reserve twelve booths for the Alabama Chamber of Commerce," wired Mr. Haden, who left for the Alabama capital Tuesday afternoon, whence he will visit Mobile, Birmingham and other prominent Alabama points in the interests of the Land show. "Mobile's to be added," the wire continued, which brings the number ordered from Alabama to a total of fourteen to date, because the Satsuma Orange company already had reserved a booth.

Because so many booths have been spoken for by Atlanta and other Georgia firms, organizations and political units, the management yesterday determined, for the time being, at least, not to vigorously press booth sales locally in order to insure a fair representation of, and to give an equally fair chance to, all of the territory embraced within the purview of the land show—the four states of the southeast.

Mr. Haden's telegram of yesterday also said that he had had a conference with Governor Charles Henderson, of Alabama, and that the governor will get to work immediately upon the preparation of an article for the book the Southeastern Land show organization is compiling, and among the contents of which will be an article descriptive of his respective state, historically, industrially, etc., by each of the four governors.

WEDNESDAY BANNER DAY FOR CHRISTMAS SEAL SALE

Although Wednesday was the third day of the street sale of the Red Cross seals, the ladies of the Woman's club, who had the work in charge under the chairmanship of Mrs. J. N. McEachern, were able to make a very substantial addition to the funds which are being collected for Atlanta's tubercular poor.

Thursday's campaign will be in the hands of the Parent-Teacher associations, under the general chairmanship of Mrs. R. M. Walker. A special feature of the day will be the work done by a committee of one hundred girls from the English-Commercial High school, who will take up the street sale between 2 and 5 in the afternoon.

The following ladies are divisional chairmen, each with a number of workers from the various wards of the city under her:

Mesdames: C. R. Fox, W. A. Waldman, Sanford Gay, J. S. Price, M. L. Dumas, L. Van Stavoren, Kendrick, J. Whitney Hunter, W. C. Stevens, T. C. Connally, W. K. Steedman, John F. Freeman, R. L. Haire, E. H. Ginn, Norman Poole, R. J. Spiller, T. H. Stewart, W. T. Mooney, Carl Karston, John Spalding, Charles Austin, J. H. Cruse.

ONLY ONE AMENDMENT DEFEATED IN ELECTION

Secretary of State Phil Cook has certified to the governor's office the consolidated election returns upon the several constitutional amendments submitted for ratification at the recent general election, showing, as previously indicated, that all the amendments voted upon passed, with the exception of that providing for exempting from taxation shipping concerns engaged in foreign commerce.

The certified returns upon the amendments show the following results:

Bacon county amendment, for, 49,237; against, 16,408.

Court of appeals amendment, for, 40,637; against, 16,794.

Increase pay for certain superior court judges, for, 38,623; against, 21,961.

Abolition of fee system for solicitors general, for, 50,358; against, 17,981.

To exempt shipping concerns from taxation, for, 34,987; against, 36,156.

LITTLE LOCALS ABOUT THINGS OF CITY INTEREST

The Boy Scouts are to have Allen D. Albert speak to them on Friday evening at 7:30 o'clock at the Chamber of Commerce hall. The address will be given just before the contest in First Aid work between the different troops of Atlanta.

Dr. Floyd McRae will be the referee of the contest, and a number of leading physicians will act as judges. The boys will answer a list of some forty questions on first aid methods.

The annual meeting of the local council of Boy Scouts will be held just previous to Mr. Albert's address.

The Georgia Section American Chemical society will hold a subscription dinner at the Piedmont hotel Saturday at 8 o'clock. The meeting is intended to bring together those interested in the manufacture or use of sulphuric acid and talks on the subject will be given by experts. The listed speakers are Lee Ashcraft, Atlanta; E. H. Armstrong, Savannah, and Dr. A. M. Fairlee, Copper Hill, Tenn. The session is known as a "sulphuric acid meeting," and in under the direction of J. S. Brogdon, secretary of the society. Plates may be had by mailing a check for $1 to the secretary.

Dr. S. H. Clark, of the University of Chicago, will give four dramatic readings and lectures in Atlanta on the 4th, 5th, and 6th of next January, under the auspices of the Alumnae Association of the Girls' High School. The readings will be delivered each evening and one afternoon, and the price of a ticket for the entire series is only $1.50. The readings will be selected from Shaw, Barrie, Zangwill and Lady Gregory. Miss Nan Stephens is president of the Alumnae association.

Ernie Adamson and James J. McLeod, employees of the Western and Atlantic railroad commission, who are now engaged in walking over the right-of-way of the road from Atlanta to Chattanooga to ascertain encroachments, have completed this work as far as Marietta.

At the rate at which tax money is now being received in the state treasury department from county authorities, State Treasurer W. J. Speer expects to have on hand January 21 enough funds to meet the $1,500,000 loan on teachers' pay warrants due on that date. Money is coming in fast, $200,000 having been received from December 1 up to Wednesday afternoon.

S. S. Stevens, the young man who was badly wounded recently at Eastman when he was shot following his discovery of a burglar in the house at which he was visiting, has been brought back to Atlanta by his mother, Mrs. G. A. K. Stevens, of 58 Hood street. Mr. Stevens is rapidly recovering from his wounds.

Chief of Police Mayo is in receipt of a letter from the Atlanta Warehouse company thanking the police for their help and assistance in supplying over 200 laborers at their plant in a few days by waging a campaign against idling. They state that there are many companies and individual concerns still in need of help. Chief Mayo said the crusade against the loafers and idlers would be pushed as diligently as ever.

Automobile thieves are again at work in Atlanta. Alfred Fox, of 343 Pulliam street, left his seven-passenger Studebaker on the Broad street bridge Wednesday afternoon about 3:15 o'clock. When he returned fifteen minutes later his automobile had disappeared, and he has not yet heard anything as to its whereabouts.

Major R. J. Guinn, chairman of the board of education, will deliver an address Sunday afternoon at 3 o'clock in the interest of the colored branch of the Y. M. C. A. The meeting will be held at the colored auditorium on Auburn avenue. Music will be furnished by the Wheat Street Baptist church choir and the Third Georgia Regiment band. A number of the leading citizens of the race will be present. The occasion will bring to a close a contest which has been conducted by a number of the younger members of the association to see how much money could be collected on the unpaid pledges to the new building fund.

At Sunset in West View.

(Republished by Request.)

I.

The purple sky is darkening into gray,
The moaning wind has ceased at twilight's close;
The crimson flush, which marked the path of day,
Down the wide, glimmering west, pales to faint rose;
O'er all the rising moon sheds her first beams,
Like splendid thoughts flashed from a poet's dreams.

II.

Around me are the mansions of the dead,
The voiceless homes of frail mortality,
To which life's joys can never penetrate
From whose closed doors all cares forever flee;
These iron portals Death alone unbars,
Earth's entrance to the temple of the stars.

III.

How close they lie, each, in his narrow mound!
What solemn silence guards their sacred sleep!
The very trees seem bowed with grief profound,
And twilight lingers, dewy tears to weep,
While, as I wander 'mid the flowers and grass,
Invisible spirits by me seem to pass.

IV.

What secrets here lie hidden from all eyes,
What hopes and fears, crushed 'neath the sullen sod,
Veiled by the awful mystery of the skies,
Unknown—save to the sleeper and to God—
Until that day when the Almighty's breath
Shall fire the world, and rend the veil of death.

V.

O merry heart! O busy, toiling brain!
O man, thou bubble floating on the waves!
Turn back, sometimes, from paths of greed and gain,
To those that wind among these silent graves,
And let thy musing soul at last confess,
Wealth, pride and power, sink here to nothingness.

—CHARLES W. HUBNER.

DECISION EXPECTED ON LEASE SATURDAY

Western and Atlantic Railroad Commission Adjourns Wednesday Afternoon After Considering Proposals.

All proposals—and it is believed there is but one, that of the present lessee—are now before the Western and Atlantic railroad commission for the releasing of the state road, the lease upon which expires in 1919. After being in session two days the commission adjourned late Wednesday afternoon until Saturday morning, when the commission will reconvene and take up again the proposals which it has received. It is regarded as probable that the commission will come to a decision at Saturday's meeting as to whether or not it will accept these proposals, either in toto or in part.

The commission Wednesday adhered to its resolution, adopted at the first session, that the proposals would not be discussed with the newspaper men nor any statement concerning them be made from the commission until it has reached its final decision. The further assurance that a statement would be forthcoming immediately upon the commission's reaching a decision is taken to mean that since no such statement was obtainable when the commission adjourned no decision has yet been reached.

Time to Study Proposals.

It was stated that the adjournment was taken because of the fact that some of the members of the commission could not attend another meeting between now and Saturday, and all desired time to study the proposals which have been made.

No announcement of any sort pertaining to the proposals received has been made from the commission, but it is believed that the commission has before it but one proposal, and that is the proposal of the Nashville, Chattanooga and St. Louis railroad, present lessee, to release the road from Atlanta to Chattanooga.

It appears practically certain that no proposal is before the commission to extend the Western and Atlantic railroad from Atlanta to the sea. There were several proposals to extend the road suggested to the commission, each carrying the idea that the state should back the scheme with $10,000,000 in bonds. The last session of the legislature declined to authorize any such bond issue. Although this circumstance is not connected with the proposals, none of these advancing these plans of extension have come forward with a bona fide offer to extend the road.

Railroad Men Before Board.

Milton H. Smith, president of the Louisville and Nashville railroad; John Howe Peyton, president of the Nashville, Chattanooga and St. Louis, and Judge Claude Waller, general counsel for the latter road, left the city last night after having been in conference together with John Tyce, local counsel for the Nashville, Chattanooga and St. Louis, with the commission Tuesday afternoon and most of Wednesday. It is said that they have completed their proposals to the commission and now await the commission's decision. It is not expected that they will be called before the commission at Saturday's session.

No inkling of the exact nature of their proposals has been made public, but it is anticipated that any release of the road will certainly be consummated at a substantial increase in rental over the $30,000 monthly received as rental by the state under the present lease. It is also certain that the question of double-tracking the road and making other improvements of the property has been under long and serious discussion in the commission executive session but whether or not a feasible basis for consideration of such improvements has been reached is unknown.

WIFE DEFEATS HUSBAND IN CONTEST FOR MAYOR

Unatilla, Ore., December 6.—Mrs. E. E. Stracher defeated her husband for mayor in the election yesterday.

Pollard Will Be Tried In City Court for Libel

On the heels of the failure of the jury to reach a verdict in the trial of William Pollard for a felony in connection with the circulation of the circular, "The Strikebreaker," it was announced at the courthouse yesterday that the second indictment against Pollard, charging libel, will be transferred at once to Judge Andy Calhoun's division city court, before whom the strike organizer will be arraigned before any effort is made to retry him on the felony charge.

W. H. MOYER APPOINTED WARDEN AT SING SING

The appointment of an Atlanta man, William H. Moyer, to succeed Moot Osborn as warden of Sing Sing prison, the New York state penal institution, was made yesterday, according to telegraphic advices received from Manhattan.

Mr. Moyer was for twelve years warden of the federal penitentiary here in Atlanta, and had since been living in the city with his family. He is widely known throughout Georgia, and has an unlimited circle of friends.

It is understood that the recent visit of Governor Whitman, of New York, to Atlanta while en route home from the Mexican border was for the purpose of looking into the Atlantan's record.

Warden Moyer was succeeded at the federal prison April 1 by Ferd G. Zerbst, who, up until that time, had been deputy warden of the federal penitentiary at Fort Leavenworth, Kan.

The Moyer, who have been living at 56 Lucile avenue, will leave at once for New York.

The appointment of Moyer was recommended to Governor Whitman and Superintendent Carter by former Attorney General George W. Wickersham. General W. W. Wotherspoon, state superintendent of public works; Joseph P. Beyers, secretary of the American Prison association, and other persons prominent in prison work in New York and other states.

In a statement announcing the appointment, Superintendent Carter said Mr. Moyer while at Atlanta instituted many reforms in the treatment of prisoners and was looked upon as one of the most competent men in prison work in this country.

"While he is known to be a strict disciplinarian, he has always advocated measures for the reformation and restoration of the convicts through humane means, education, ample recreation and industry. While at Atlanta he had charge of the construction of the federal prison, which was built with convict labor, the buildings being accepted as the most complete in the United States for the purpose for which they were being used."

CROWDS INCREASING AT ELECTRICAL SHOW

The Electrical show in the main floor of the Healey building was in full swing yesterday, with the crowds increasing rapidly, and it appeared that the remaining three days of the exhibits would bring great throngs to see the wheels go round.

The increase of the Christmas shopping crowds, under the influence of the warm weather, meant a gain also in the attendance at the show, for many a tired shopper thought it worth a dime to drop in, hear a bit of music and see a demonstration of electrical cooking.

The show will continue through Saturday night, and the Atlanta Electrical league, organized by various electrical interests to put on the show, believe the attendance will be much larger than that of last year, when the first show was given.

MACON NATIONAL BANK TO SURRENDER CHARTER

Macon, Ga., December 6.—(Special.) At a meeting of the stockholders of the American National bank tomorrow afternoon the charter will be surrendered to the United States government and the bank will become a state institution, to be known as the Citizens and Southern Bank of Macon. The bank was recently purchased by the Citizens and Southern Bank of Savannah, and Mills B. Lane, of Savannah, is president.

"BOOTS" ROGERS HELD UNDER $3,000 BOND

Defendant Presented Many Witnesses in Effort to Establish Alibi.

Despite the fact that he presented a number of witnesses with a view of establishing an alibi, "Boots" Rogers, operator of a taxicab service, was bound over by Judge Luther Z. Rosser in municipal court yesterday morning under bond of $3,000, which was made by Philip Cook, secretary of state.

Rogers was represented by Governor-elect Hugh M. Dorsey and Lamar Hill. Witnesses, who included Nettie Smith, a maid in the defendant's home; W. H. Mills, an auto driver; E. H. Rhodes, a taxi operator; James Tidwell, an auto driver, and Mrs. E. F. Hicks, Rogers' mother-in-law, and Miss Marie Elder, a niece, submitted evidence that Rogers was at home until 8:55 when various persons talked with him over the phone, while others accounted for his time between 8:55 the morning of the robbery until 11 o'clock.

A. H. Boykin, the paymaster, victim of the Egan hold-up, in which he was robbed of $1,500, identified Rogers as the man who struck him with a "billie" and snatched his handbag. Mrs. N. C. Loyd, an employee of the Martel Manufacturing company, the plant for which the robbed man was paymaster, swore she saw Boykin struck down, and that she was sure Rogers was the man. At the opening of cross-examination by counsel for the defense, however, she became ill, having to leave the stand, to which she never returned.

Two car employees of the Hapeville trolley car on which Boykin rode to the scene of the robbery, and on which the man he says struck and robbed him was a passenger, testified that Rogers was not on board the car. Rogers will be arraigned in criminal division superior court.

DEKALB TREASURER WILL GIVE UP FEES AMOUNTING TO $1,000

Decatur, Ga., December 6.—(Special.) In order to aid DeKalb county in securing as fine a courthouse as possible, D. C. Thompson, county treasurer, today withdrew his claim to commissions amounting to over $1,000 on $59,000 insurance collected on the burned building.

Mr. Thompson goes out of office with the end of the present year, as the county has abolished the position of treasurer and will designate banks to perform this function in the future.

When the insurance on the old courthouse, burned in September, had been collected, Mr. Thompson, who is one of the most popular men in the county, put in a claim for his fees. There seems to be practically no doubt but that he had a legal claim to the amount, but, realizing that the county will need every cent of the insurance money for the new building, he decided to forego his right.

Pots, Pans, Flowers Disappear Suddenly After Visit of Goat

"Charged" with eating a full-sized cake of soap, as well as certain flowers, pots, pans, cans, clothes, feathers, brooms and other like edibles, one full-sized goat, the property of residents of No. 20 Meldrim street, was sentenced to death Wednesday.

F. S. Barnett, No. 22 Meldrim street, is the injured person and appealed to the police for aid. According to Mr. Barnett, the goat has been a frequent and most unwelcome visitor in his home.

"Wednesday," states Mr. Barnett, "when I went home I found my wife trying to run the goat out of the kitchen, where he had 'butted' in and interrupted things long enough to devour a newly purchased cake of soap. Isn't there some way that I can have the goat declared a nuisance?" he queried.

He was directed to go to the courts, where he could get the goat disposed of.

"I know an easier way than that," declared one of the officers. "Get a good gun, oil it up, put a load in it, and——"

"Well, I didn't want to do that, but if there's no other way, I certainly have got the gun," declared Barnett.

He left the station, convinced that he had the right to take the life of the marauder.

ROTARIANS RAISE $3,300 FIRST DAY

At Luncheon Wednesday Teams Report One-Third of Total Wanted as Already Raised for Associated Charities.

MASS MEETING FRIDAY.

The Wesley Memorial church has been secured for a big mass meeting, to which everybody is invited, Friday night at 8 o'clock, when the Atlanta public will for the first time have an opportunity to hear Allen D. Albert speak. Mr. Albert is one of the world's greatest authorities on civic welfare.

APPEAL TO WOMEN.

To the Good Women of Atlanta:

The Rotarians are now engaged in a three days campaign to raise $10,000.00 for the Associated Charities. During this limited time it is impossible for us to see everybody. It is impracticable to attempt to see the ladies at their various homes.

Won't you sit down at once and send one of us a good liberal subscription, payable at once or quarterly during the coming year, to aid this splendid institution in its work of helping others to help themselves?

CHESLEY B. HOWARD,
Atlanta National Bank Bldg.,
SAMUEL C. DOBBS,
1724 Candler Bldg.,
Team Captains.

Wildest excitement, accompanied by great quantities of noise amid scenes like those of the New York stock exchange on a busy day, prevailed at the Rotary luncheon yesterday while the teams of Chesley B. Howard and Samuel C. Dobbs see-sawed for half hour on the blackboard for the lead in the campaign to raise money for the Atlanta Associated Charities.

At 1 p. m. a grand total of $3,300 had been raised, or exactly one-third of the $10,000, which the club is aiming at.

Chesley Howard's team held the lead at the close by some $200, but it is a neck and neck race.

The best record for any individual team of three was made by Asa G. Candler, Jr., Harry Goodhart and Ernest Duncan, of the Samuel C. Dobbs side.

The Rotarians are all at work again today, and will meet for another round-up at 12:30 p. m. for luncheon at the Ansley hotel.

Allen D. Albert, former international Rotary president, who is in Atlanta directing the campaign, said in his speech yesterday that he regarded the first day's work as magnificent, and as assuring the success of the campaign, provided, of course, it is continued with the same vigor.

Rotarian Frank E. Coffee's special committee of 23, which is selling gasoline at the station opposite the Ansley hotel to raise a special fund for Christmas baskets, also reported splendid progress.

The individual Associated Charities subscriptions up to date are as follows:

T. B. Freeman, $4; Seeville hotel, $5; W. N. Airhardt, $1; J. L. Craig, $1; Dozier-Gay company, $10; E. P. Lewis, $2; G. A. Wright, $5; A. L. Curtis, $5; J. M. Rooker, $2; L. E. Gress, $1; Mason Furniture company, $5; W. A. White, $2.50; Pete D. Verge, $1; H. E. Ream, $5; J. A. Webb, $1; W. O. Steel, $3; Wester Piano company, $2.50; W. H. Brittain, $5; G. C. Jones, $5; T. O. Williams, $5; J. C. Lewis, $2.50; W. C. Bennett, $5; D. A. Fuller, $2; Pete Verghutis, $2; B. M. Hood, $5; C. H. Arthur, $12; T. H. Oppenheim, $5; E. A. Zimmermann, $1; W. A. Wood, $5; Princeton hotel, $5; C. T. Hart, $2; T. J. Eberhard, $1; J. M. Johnson, $5; Webb & Vary, $18; $1; J. M. Johnson, $5; Webb & Vary, $18; C. B. Mott (additional), $8; Ben Ragsdale, $1; F. O. Stone Baking company, $25; Munn Sign and Advertising company, $20; Glenn Photo Stock company, $10; W. L. Champion, $20; F. B. Fisher, $10; L. D. Hicks, $10; Ansley hotel, $100; S. S. Warner, $12; Dr. U. B. Burkett, $10; F. K. Runyon, $10; J. M. Clayton, $12; L. O. Turner, $10; J. B. Massengale, $12; R. H. Park, $10; J. B. Martin, $10; G. M. Stone, $12; Lester Book company, $25; H. H. Park, $5; A. J. Ryan, $10; V. W. Burr, $10; P. C. Cuttle, $10; R. J. Brenton, $5; J. F. Hurd, $5; B. D. West, $25; C. D. Cabaniss, $10; W. B. Wallace, $10; W. E. Mansfield, $5; Mrs. Mansfield, $5; C. H. Candler, $50; St. Elmo Massensable, $30; J. D. Jacobs, $10; L. F. Montgomery, $10; H. S. Cash, $10; M. M. Emmert, $10; J. B. Standeker, $10; cash, $5; G. A. Harbour, $2.50; Jack Carr, $1; J. M. Beasley, $5; G. B. Massengale, $5; George L. Bell, Jr., $5; Homer K. Near, $5; T. N. Bradshaw, $5; H. T. Underwood, $5; C. D. King, $5; J. B. Keough, $10; A. J. Coleman, $5; Irving Gresham, $5; W. H. Rowan, $5; Jesse N. Couch, $12; W. C. Royer, $10; A. R. Evans, $12; McMillan company, $12; J. N. McCullough, $6; Jim Thomas, $10; Bob Fisher, $5; F. P. Phillips, $6; George W. Harrison, Jr., $5; Mrs. E. H. Phillips, $5; James J. Ragan, $5; Bockover Toy, $5; J. T. Doonan, $5; Frank Carter, $5; W. L. Henry, $5; James J. Slaton, $5; John H. McCashin, $5; J. R. Cothran, $5; Clark Donaldson, $5; Dr. Joe Eby, $5; F. S. Murphy, $5; S. W. Wilson, $5; P. T. Doonan, $5; Horace Holleman, $5; J. W. Bachman, $5; J. E. Fitzgerald, $5; H. R. Durand, $25; W. J. Davis, $5; J. R. Porter, $20; A. C. Newell, $25; F. M. Inman, $50; H. L. Davidson, $2.50; Mrs. Lloyd B. Parks, $12; A. C. Miller, $5; H. J. Hopkins, $12; H. C. Wadsworth, $5; Mrs. George M. Green, $5; J. W. Simmons, $5; J. W. Andrews, $5; W. D. Alexander, $12; C. W. C. Thomas, $12; W. B. Baker, $25; G. R. Solomon, $10; Julian L. Robinson, $10; Mrs. E. H. Inman, $50; Charles G. Adsit, $25; E. H. Cox, $25; H. P. Pratt Laboratory, $25; Clarence Haverty, $20; Estes Surgical Supply company, $15; George J. Yundt, $12; E. P. Chivers, $12; William M. Hultt, $12; T. L. Ingraham, $12; F. L. Palmer, $12; George D. Halsey, $10; Dr. R. B. Adair, $10; W. C. Irving, $10; W. M. Timmons, $10; G. S. Moffett, $10; Miss C. Kertley, $10; T. G. Woolford, $10; C. M. Frederick, $10; J. M. Skinner, $5; P. R. Hampton, $5; W. R. Latimer, $5; R. E. Richards, $5; R. B. Ridley, $5; Edgar Harris, $5; Sidney Hogarton, $5; Rawson Collier, $5; Mrs. Maude Jacobs, $5; Henry C. Hines, $5; H. C. Moore, $5; M. H. Howard, $5; Edward Pyle, $5; John A. Manget, $5; Bayne Gibson, $5; K. Ward Smith, $5; W. M. McDonald, $5; J. C. Beam, $3; Mrs. W. S. Atkinson, $3; Berrien Moore, $3; J. M. McWhorter, $1.50. Total, $3,381.50.

MRS. ARMOR SPEAKS IN ATLANTA TUESDAY

Mrs. Mary Harris Armor, known throughout the north as "The Georgia Cyclone," because of her forcefulness upon the lecture platform, will speak in Trinity church next Tuesday evening, beginning at 8 o'clock, on the subject "The Irrepressible Conflict." The lecture will be free. Mrs. Armor is a member of the Georgia Woman Suffrage association, but just now she is engaged in lecturing for the benefit of the National Women's Christian Temperance union, of which she is field secretary.

DUBLIN SOON TO HAVE BEAN AND FEED MILL

Dublin, Ga., December 6.—(Special.) A velvet bean and feed mill is to be erected and started in operation at once in Dublin by D. S. Brandon and Alex D. Blackshear, who have been studying the proposition of such a plan for some time. Both men are prominent business men here.

They are already advertising for 10,000 tons of velvet beans and 25,000 bushels of corn, and expect to have a large supply of these on hand by the time the mill is ready to run, about January 1. The mill will have a capacity of 50 tons per day.

SUMTER GRAND JURY PROBING WADE CASE

Number of the 37 Witnesses Subpoenaed Appear Before That Body.

Americus, Ga., December 6.—(Special.)—The Sumter county grand jury began an investigation of the Walter Wade murder case shortly after the dinner recess today. Thirty-seven subpoenas were issued this afternoon and a number of these witnesses have testified. More witnesses are expected to be called and people close to the progress of the case believe the probe will continue for at least two days.

H. A. Harp, the fifth person arrested in the case and placed in jail at Preston, Webster county, was brought here this afternoon and lodged in jail. John Ethridge, who was arrested at Hot Springs, Ark., is reported to be in the Columbus, Ga., jail, placed there by officers en route to Americus. It is said he will be brought here Friday.

Clara Oliver, known as "Little Bit," jailed in Atlanta last night, is expected to be brought here before Friday according to people prominent in the affairs of the case.

Another day without statements from the prisoners or attorneys on either side has passed. Attorney Blalock, representing the arrested men, said his policy would be one of "watchful waiting," when questioned by a newspaper man.

—GOLD 14-K—
Self-Filling Fountain Pen—$1.50.
Sou. Book Concern
71 Whitehall Street.

GIRL REPORTER GUILTY OF KILLING POLITICIAN

Thompson Falls, Mont., December 6. Miss Edith Colby, a newspaper reporter, was found guilty of murder in the second degree here today for shooting and killing A. C. Thomas, a politician. The penalty is ten to twelve years in the penitentiary.

Indigestion
when chronic is permanently corrected by the celebrated Shivar Mineral Water. Positively guaranteed by money-back offer. Tastes fine; costs a trifle. Delivered anywhere by our Atlanta Agents, Coursey & Munn Drugstore, Marietta and Broad Sts.

Knives and Vest Chains Ideal for Man or Boy

We're showing a big assortment of Knives and Chains—"Griffon" make—Heavy Gold and Silver Plated—Stag Horn—Ivory and Pearl Handles—blades of finely tempered steel—Heavy Gold Top Chains—

These are popular—prices popular, too—

$1.50, $1.75, $2.00, $2.50

Full line handsome Collar Bags—$1.00 to $3.50.
Silver Buckles with Belt—$3.00 to $5.00.

Mail Orders Filled Promptly

PARKS - CHAMBERS - HARDWICK COMPANY
Peachtree Atlanta

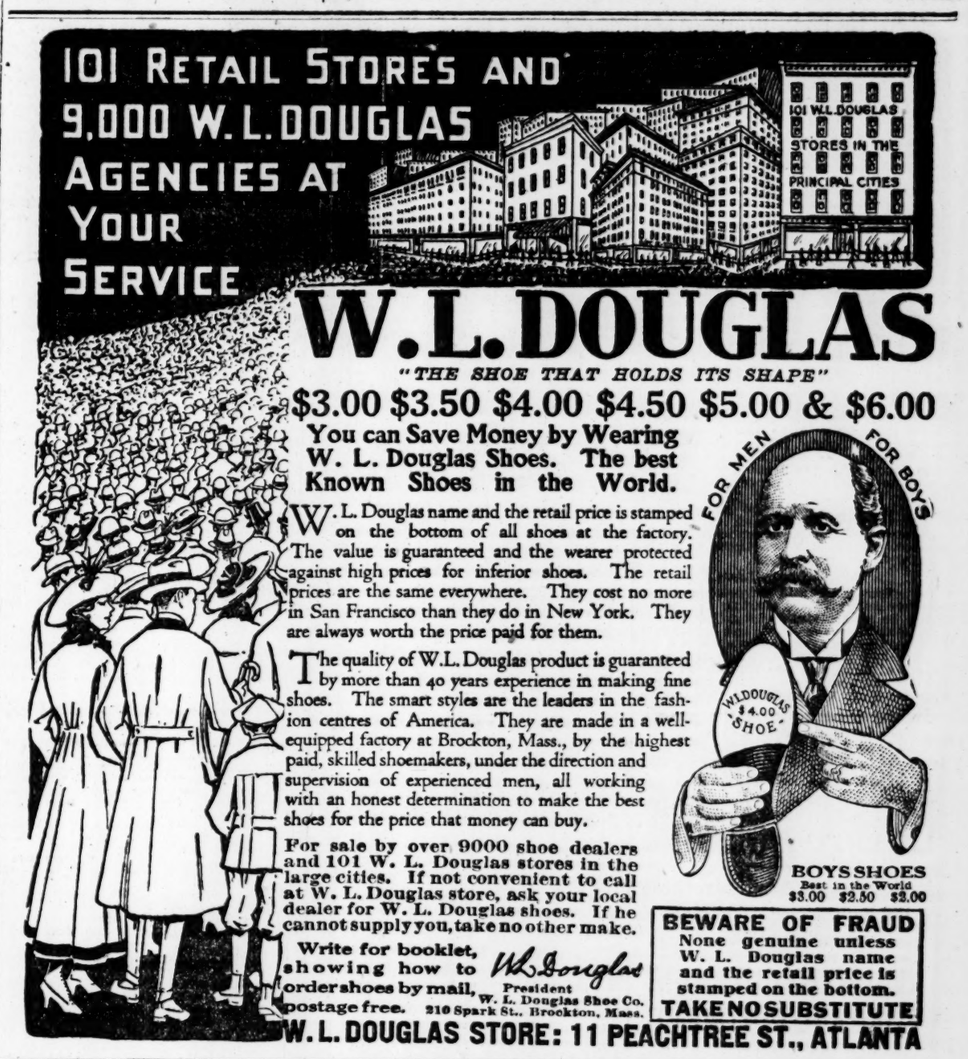

W.L. DOUGLAS
"THE SHOE THAT HOLDS ITS SHAPE"
$3.00 $3.50 $4.00 $4.50 $5.00 & $6.00

You can Save Money by Wearing W. L. Douglas Shoes. The best Known Shoes in the World.

W. L. Douglas name and the retail price is stamped on the bottom of all shoes at the factory. The value is guaranteed and the wearer protected against high prices for inferior shoes. The retail prices are the same everywhere. They cost no more in San Francisco than they do in New York. They are always worth the price paid for them.

The quality of W.L. Douglas product is guaranteed by more than 40 years experience in making fine shoes. The smart styles are the leaders in the fashion centres of America. They are made in a well-equipped factory at Brockton, Mass., by the highest paid, skilled shoemakers, under the direction and supervision of experienced men, all working with an honest determination to make the best shoes for the price that money can buy.

For sale by over 9000 shoe dealers and 101 W. L. Douglas stores in the large cities. If not convenient to call at W. L. Douglas store, ask your local dealer for W. L. Douglas shoes. If he cannot supply you, take no other make.

Write for booklet, showing how to order shoes by mail, postage free. W. L. Douglas, President, W. L. Douglas Shoe Co. 210 Spark St., Brockton, Mass.

BOYS SHOES
Best in the World
$3.00 $2.50 $2.00

BEWARE OF FRAUD
None genuine unless W. L. Douglas name and the retail price is stamped on the bottom.
TAKE NO SUBSTITUTE

W. L. DOUGLAS STORE: 11 PEACHTREE ST., ATLANTA

Only 15 More Shopping Days Before Christmas

Make Her Heart Glad Christmas With a Diamond

Diamonds are ideal gifts as well as good investments.

It is not possible to get anything for Christmas that will be better than diamonds.

There is nothing in all the world so beautiful and that appeals so strongly to a woman.

They appeal just as strongly to men, for their beauty, and also because men know that diamonds are rising in value all the time, and that a stone given this Christmas will be worth at least ten per cent more next Christmas.

SELECTIONS SENT ON APPROVAL--PREPAID

If you cannot come to Atlanta to examine our diamond stock, write us to send you a selection package.

The rush of Christmas has already started, and it will be well to get your order in early. The express company can handle shipments more promptly and it will give us more time to make selections.

WRITE FOR DIAMOND BOOKLET AND CATALOGUE

You can pick out from our diamond booklet or catalogue the stones you think would interest you, and we will send them direct to you.

If you are not already known to us, you can give your bank or two well-rated mercantile houses as references.

MONTHLY PAYMENT PLANS

Attractive deferred payment plans allowed to those who prefer to buy on time. We charge only six per cent simple interest on the amount deferred, after deducting the one-fifth cash payment required. You can distribute the payments over ten months if you like.

Net prices and full particulars are given in our booklet, "Facts About Diamonds," and 144-page illustrated catalogue. A postal request will bring both books by first mail.

For gifts of any kind visit our store or write for catalogue.

Maier & Berkele, Inc.

Diamond Merchants Gold and Silversmiths

31 Whitehall St. Established 1887 Atlanta, Ga.

What Do You Know About Your Telephone Service?

The Bell Telephone is, perhaps, more intimately associated with your business and social life than any other one agency of convenience. From the time you remove the receiver from the hook to the time the conversation is completed, a thousand interesting and amazing things happen; some of them mechanical and some of them by human impulse, but all of them supervised by a trained organization of unsurpassed ability.

When you visit the Electrical Show in the Healey Building, be sure and see the Bell Telephone exhibit. You will learn things about your telephone service that will amaze you.

Do not fail to visit the show. It is open all the week. The admission is only 10 cents and every exhibit will prove entertaining and of educational value.

When you telephone, smile!

SOUTHERN BELL TELEPHONE AND TELEGRAPH COMPANY

S. B. MATHEWSON, Manager.

URGES THE CO-OPERATION OF CAPITAL AND LABOR

Miss Ida Tarbell Gives Interesting Lecture to Large Audience in Taft Hall.

In a scholarly and convincing discussion on "Industrial Idealism," Miss Ida M. Tarbell, one of the world's foremost writers, impressed upon an exceptionally large and attentive audience at Taft hall last night the needs for a peaceable and friendly, as well as co-operative relation between the two great bodies of industrialism, capital and labor, and gave a thorough and easily understood account of some of the present-day improvements in the principles of industrialism, telling of the activities toward industrial betterment on the part of some industrial leaders.

"Our country is marked by the pride of its people in their native land," said Miss Tarbell in opening her address, "and this pride is noticeable in all classes. But they express their pride in matters of dollars and cents, in the material advances of our country, in the industrial strides. All material growth is the legitimate and logical expression of democracy, and the ordinary man will claim that we have an industrial democracy, that all have something to say. He thinks all material development means increasing well-being."

Change of Attitude.

Then Miss Tarbell warned her audience of a change of attitude on his part, when he becomes suspicious that everything is not working out as supposed, that everybody is not getting all that is expected. Then he becomes discouraged, said she, and then he becomes an enemy of the country rather than a friend.

"There has been a noticeable change during the last twenty-five years," said Miss Tarbell, "and this suspicion of industrial democracy has not come from agitators. But there are the reports of the government on investigations made that he has had to take account of, and industrial democracy has been threatened by the growth of great industries."

That the high cost of living had been a disturbing factor the audience was told, and that although wages have been going up very steadily in this country, the cost of living has always been increasing a little in advance of the higher wages.

"Something is wrong," said Miss Tarbell, "when such conditions exist. There is something wrong in the egg situation, when there are 75,000,000 dozens of eggs being held by one man who is waiting for 100 per cent profit. And it should not exist. In the recent reports of investigators of wages paid women it was revealed that the average is a little less than $6 a week per woman, and it is utterly impossible for a girl to live properly on such a wage. There is a great discrepancy somewhere."

Miss Tarbell said that of other phases of improper industrial conditions, probably the worst features were the attitude taken by the two great bodies in industries. "Industrial leadership has become a remarkable power in our country, and there is the great power of the laboring body that carries out the plans of industrial leaders," she said. Miss Tarbell stressed the importance of co-operation on the part of these two absolutely essential bodies.

The Adamson Law.

"A distressing and surprising thing to President Wilson during the week when he was striving to make an adjustment between the road managers and employees was the suspicion they manifested toward each other," said Miss Tarbell. "It was discovered that they were enemies and not co-operative friends. We have had this shown in the administering of the Adamson law, which is a law with a string to it; a law that carries with it an opportunity to test the eight-hour day, for which it provides. But the road managers said, 'We will not experiment,' and what was the result from the other side? It was necessary to act in order to prevent something worse than the Adamson law. They refused to get together by any rational means."

She told of the great opportunity in this country to furnish goods to Europe, but she warned against the future years, after the war—torn nations of Europe, with new stimulus and new fervor—had been able to somewhat recuperate, and should become great industrial rivals, with a great possibility of outdoing the United States. She said that it would take years to put them on a sound industrial basis, but that they will be thrifty, and America must be ready to meet that condition.

Suspecting Husband, Woman Invades Shop With Gun in Hand

Mrs. Benjamin F. Beck suspected her husband.

She had divorced her first husband to marry the second. Now, he had deserted her, had left her flat, she says.

She was going to see about it. If he didn't love her any more—he certainly was going to pay for it—in alimony.

But a suspicion entered her mind. Perhaps they weren't legally married—he had duped her?

Mrs. Beck decided to find out. After buying a pistol she, went to her husband's barber shop, 198 Peters street. She unlimbered the artillery and prepared for a triple alliance, artillery, lachrymal, verbal.

There was an exodus of patrons. The husband relieved her of the pistol, then she said: "Well, if you take my gun away, how am I going to take you to the courthouse to prove some things, which I set out to do?" The husband said he would willingly escort her if he could keep the arsenal.

He escorted Mrs. Beck to the courthouse, where she inquired of Deputy Sheriff Dan Goodlin if the Beck marriage was a matter of legal record. It was the deputy discovered. Now, Mrs. Beck can enter suit for alimony.

But she lost a husband and the pistol. He went one way, she another—the gun into the sheriff's own private arsenal, where all such contraband is kept.

Ruthford May Die As Result of Burns From Carbolic Acid

O. W. Ruthford, a white man, is at the Grady hospital in a precarious condition from burns received, it is said, when he took a considerable amount of carbolic acid Tuesday night. He was found on the front porch of the house at No. 680 Spring street, where it is believed some of his friends reside, as they took him in and gave him treatment during the night and didn't report the matter to the Grady hospital until 8 o'clock Wednesday morning.

Ruthford emphatically denies taking the poison with suicidal intent, but beyond his denial, he steadfastly refuses to make any statement.

ARMY TRUCKS DAMAGE HIGHWAYS OF TEXAS

San Antonio, Texas, December 6.—Army trucks have damaged Texas highways to the extent of approximately three-quarters of a million dollars, according to complaints made to General Funston by state and county officials. General Funston was asked to have the roads repaired, and, it is understood, similar petitions are being prepared in Arizona and New Mexico for presentation to the war department.

It was stated that General Funston has decided that roads still used for military purposes may be repaired by government engineers, but that for thoroughfares no longer used as military roads, a special congressional appropriation would be necessary to defray the expense of repair.

ATLANTA LODGE HEADED BY DR. COSBY SWANSON

Atlanta Lodge No. 20, of K. of P., held the annual election of officers at the meeting December 4 in the Castle hall. The new officers follow: Chancellor commander, Dr. Cosby Swanson; vice chancellor, Dr. M. T. Davis; prelate, Claude L. England; master of work, Fred Turner; keeper of records and seal, A. A. Craig; master of finance, Frank T. Ridge; master of exchequer, George B. Rush; master at arms, F. J. Turner; inner guard, Dr. Paul Whitehead; outer guard, F. J. Fliescher; trustee (3 years), W. A. Jackson.

100 SAILORS DROWNED WHEN PIO IX. WENT DOWN

Madrid, Spain, December 6.—(Via Paris.)—One hundred members of the crew of the Spanish steamer Pio IX., from New Orleans for Barcelona, were drowned by the sinking of the vessel in a storm when 200 miles off the Canary Islands. Twenty-two members of the crew were saved.

The Pio IX., laden with cotton, carried no passengers. The steamship Buenos Ayres, which was in the vicinity, could give but slight assistance because of the high sea.

Women Select Golf Courses.

New York, December 6.—The committee of women named by the United States Golf association to select three courses suitable for the 1917 women's national championship met here today and decided unanimously upon the Shawnee club, at Shawnee, on the Delaware, as their first choice. Shenecossett Country club, at New London, was second choice, and the Cherry Valley club, at Garden City, N. J., third.

SUBMARINE SINKS SHIP WITH AMERICANS ABOARD

U-Boat Shelled Steamer John Lambert as the Crew Took to Boats.

New York, December 6.—The steamship John Lambert, listed in the Maritime Register as an American vessel, was shelled and sunk without warning by a German submarine off the Isle of Wight on November 22, according to members of the crew. Americans, who arrived here today on the French line steamship Espagne, from Bordeaux.

The John Lambert was one of twelve vessels built on the Great Lakes, which the French line agreed to purchase. According to the arrivals today the vessel was on its way to Havre for delivery there.

The attack took place at 4:30 p. m., when the ship was 25 miles south of the Isle of Wight, members of the crew said. The engineer, Edward Harrison, said that the U-boat first made its presence known by sending a shell crashing through the John Lambert's bridge, and that the firing continued during the time the crew was taking to the boats, 12 shots being fired. The crew, numbering 16, all of whom arrived here today without their captain, said they rowed 40 miles to the French coast, being on the water 12 hours, and that shortly after the John Lambert went down they saw the submarine attack and sink two unidentified vessels—a steamship and a bark.

John Bernardus, second officer of the John Lambert, said that the vessel flew the French flag when she went down, and had been using that flag although not yet formally turned over to the French.

Washington, December 6.—The sinking of the John Lambert was reported to the state department by the American embassy in Paris, but as the vessel was described as a French merchantman en route from Montreal for Havre, no effort has been made to secure further details. Records of the department of commerce show that the Lambert sailed from Canada under French papers. An inquiry may be made to establish her exact status.

MORTUARY

Rev. Albert Stanley.

Rev. Albert Upton Stanley, aged 76, died Wednesday afternoon at the residence of Mr. and Mrs. Thomas C. Irwin, 35 Oakdale drive. He is survived by one daughter, Mrs. Alston Goodman, of Elberton, and one son, Clarkston Stanley, of Brooklyn, N. Y. The body was removed to Patterson's. The wife of Rev. Mr. Stanley, who died two years ago, was an aunt of Mrs. Irwin, and since his wife's death he has made his home with Mr. and Mrs. Irwin. He had retired from active service over 15 years ago.

Mrs. Mattie Posey, Covington.

Covington, Ga., December 6.—(Special.)—Mrs. Mattie Posey, aged 89 years, died Monday night at 8:30 o'clock, at the home of her brother, Mr. I. W. Meador, after a very short illness. She is survived by five brothers, Rufus and Henry Meador, of Oxford; I. W. Meador, of Covington; Joe and Jack Meador, of Mansfield, and one sister, Mrs. Mary Smith, of Covington. The funeral services were conducted at the house by Rev. T. R. Kendall, Jr., the body carried to Conyers for interment.

Mrs. F. B. Hesters, Berlin.

Moultrie, Ga., December 6.—(Special.)—Mrs. Mollie Hesters, wife of F. B. Hesters, a prominent business man of Berlin, died at her home there yesterday. She had been ill for some time and it was known that she could not survive. Mrs. Hesters was about 50 years old.

Mrs. Sallie Swinford.

Mrs. Sallie Swinford, aged 65 years, died at Oakland, Cal., Wednesday morning at 4 o'clock. The body will be brought to Atlanta and upon arrival will be taken to the undertaking establishment of Boden & Hunter.

James Daniels, Jr.

James, the infant son of Mr. and Mrs. J. H. Daniels, Jr., died at the residence No. 118½ Capitol avenue Wednesday morning. He is survived by his parents. The body was removed to the chapel of Boden & Hunter.

Mrs. Hannah Polhemus.

Mrs. Hannah Polhemus, aged 70, died at the residence of her daughter, Mrs. A. S. Oxenham, at No. 6 Dickson place, Wednesday. She is survived by two daughters, Mrs. Frank Colsey and Mrs. A. S. Oxenham.

MANY GERMAN AIRSHIPS DROPPED BY FRENCHMEN

Paris, December 6.—The announcement of the war office this afternoon concerning the French front is limited to a recital of aerial activity. The communication follows:

"It has been confirmed that Adjutant Dorma brought down on the fourth of December his seventeenth enemy airplane. This machine fell for a distance of 600 yards at a point near Monsen Chaussee. The same day Sergeant Viollet brought down his seventh machine, which fell for a distance of 700 yards at a point east of Beugny."

Archbold Funeral Today.

Tarrytown, N. Y., December 6.—The village trustees tonight adopted a resolution calling for the complete suspension of business from 10:30 to 11 o'clock tomorrow morning while the funeral of John D. Archbold is being held at his home here. Chancellor James R. Day, of Syracuse university, will officiate at Mr. Archbold's funeral.

GERMANY CONTINUES TO DEPORT BELGIANS

Proecss Is Going Steadily On in All the Provinces of Belgium.

London, December 6.—Reports received with regard to the Belgian deportations by the Germans show that the process is going steadily on in the provinces, and the taking of unemployed is expected to begin immediately in Brussels.

Deportations from Antwerp have become methodical, with 4,000 men under orders to present themselves every day at the railroad station. Of this number, up to the middle of November, slightly under six thousand had been sent to Germany from the city of Antwerp alone.

The Germans make every effort to induce the men to sign contracts for work, the reports say, among the inducements being an offer of wages of six marks daily.

Those failing to sign are told that they will receive only three marks and be forced to work in the camps. Married men who sign receive an advance of 40 marks, and single men 20 marks, and are allowed to go home for two or three days before starting. They also are promised that they will be sent to Liege or Longwy.

Despite strong pressure, most of the Belgians have refused to sign. Those presenting certificates of employment in general are released. More than 100 men employed in a guano factory were sent to Germany in one contingent, some of the workers being more than 50 years old.

In the provinces the men are placed in single file; those selected are told to go to the right, and those released are told to go to the left. Many were so stunned or bewildered that they failed to obey the directions, but as their cards contained no indication that they were released if they happened to turn to the right they went to Germany.

In general the German soldiers treated the men well, but the rulings in most cases were made arbitrarily, although some were released as a result of intervention by the burgomasters and employers, who were present, who gave assurances that the men were regularly and actually employed. The Germans apparently have attempted to confine the deportees to young unmarried or unemployed men, but when there was some indication that the total required in a certain district would not be reached factory workers were taken.

Seemingly the Germans are making efforts to secure skilled labor. Railroad workers are particularly liable to be ordered deported. Only a small number of workers holding cards showing they are in the service of the relief commission have been taken, and it is reported that these cases have been the subject of a protest by the neutral ministers at Brussels.

FRENCH GUNBOAT SUNK BY GERMAN SUBMARINES

London, December 6.—The French gunboat Surprise has been sunk by German submarines at Funchal, Madeira, according to an announcement by the Portuguese minister of marine in a wireless dispatch received here from Lisbon. Thirty-four of the crew of the gunboat perished.

A few Portuguese were also killed aboard the steamers Kanguroo and Dacia, which were torpedoed, according to the dispatch.

A dispatch to the Exchange Telegraph from Lisbon says:

"News received from Madeira says that 34 persons were killed in the bombardment of Funchal. The submarines shelled the short for two hours, especially the English cable station and other public buildings, but only small damage was done. The steamers Kanguroo and Dacia were torpedoed."

The gunboat Surprise was a vessel of 636 tons. She was 184 feet long and carried a complement of 100 men. She was built in 1895.

Paris, December 6.—A dispatch to the Havas agency from Lisdon dated Monday says a submarine fired fifty shells on Funchal, capital of the island of Madeira. The population, frightened, fled and only returned when the submarine departed under an intense fire from the fortress.

The dispatch adds that the fire from the submarine struck a ship, killing six Portuguese sailors.

APPEAL BY BELGIUM TO THE UNITED STATES

Washington, December 6.—The Belgian legation made public tonight a translation of the note from its government handed to Secretary Lansing yesterday, protesting against the deportation of Belgians to Germany for forced labor. It was written nearly a month ago when the German drafts upon Belgian workmen were just beginning and since it was put into the mails, Minister Havenith, on cabled instructions, has presented a direct appeal for active intervention by the United States to stop the deportations.

After reviewing the situation as it existed at that time, the note says:

"The government of the king denounces to all civilized nations these unworthy proceedings which throw on the scrapheap the laws of humanity as well as the established rules of war in regard to the powers permitted to an occupier.

"The government of the king protests, with its utmost energy, against a system which the vain explanations of the enemy cannot prevent from being marked and branded as the white slave trade, an act of shame, crowning with dishonor the German occupation which pretends to be so solicitous to guard the legitimate rights of the people of Flanders."

BOMB PLOTS CHARGED TO A GERMAN CONSUL

San Francisco, December 6.—United States District Attorney John W. Preston, who is prosecuting Franz Bopp, German consul general here and six other defendants in the violation of neutrality cases which involve alleged bomb plots directed against property and ships of the entente allies at Seattle and Canadian points, attempted today to establish a definite connection between the bomb conspiracies and the local consulate.

Today's testimony mainly was preliminary, showing the activities of Louis J. Smith, the government's star witness, who is said to have revealed to the government details of the plots, which he is alleged to have undertaken at the instigation of the defendants.

Max Lucke, editor of The Portland, Ore., Deutsche Zeitung, testified that he learned from Smith of a 2,000-ton dynamite shipment for Russia and that he brought the consulate's attention to the matter and placed the consulate in touch with Smith.

The government prosecutors said they would try to show that officials of the consulate later hired Smith to do dynamiting jobs.

Hester Is Re-elected.

New Orleans, December 6.—Directors of the New Orleans cotton exchange at a meeting tonight re-elected H. G. Hester secretary and superintendent of the exchange. Mr. Hester, who is a cotton authority and statistician of international reputation, has served as secretary for forty-six consecutive years.

Tampa Strike Settled.

Tampa, Fla., December 6.—Settlement was effected this afternoon between the master plumbers and the union men who went on strike two weeks ago. The men went back at the old wages and without recognition of the union.

VOLUNTEER FUND OPENED BY SOUTH SIDE CHURCH

Everybody in Atlanta Is Asked to Contribute to Erection of New Building.

A volunteer fund, which will be used for the purpose of erecting a large new church, has just been started by the congregation of the South Side Baptist church.

The plan is explained in a communication addressed to the People of Atlanta, and signed by W. E. Mayfield, M. W. Layton and J. J. Cape, building committee. In part it reads:

Down at the South Side Baptist church a volunteer fund has been started. This fund was started for the purpose of building a church large enough to accommodate the people who want to volunteer to come to its services. This fund was started through the inspiration of the Divine Spirit of God for the sole purpose of allowing everybody who wants to give something to the cause of Christ voluntarily right here in this fair land and city of ours to come to the front.

Atlanta is always foremost in charitable funds of all kinds, and we feel she will always be blessed in so doing. Fathers, mothers, boys and girls, could anyone make a donation for a more noble cause?

Our church at present is too small to accommodate our congregation, and not sufficient to take care of our Sunday school in a manner so that the people can hear and learn as they should. It is our plan to appeal to the public at large for a volunteer offering to this fund.

Friends, our church is made up of mostly working people who are striving hard for their families, and trying to help less fortunate families get over a rough place in the rugged path of life, and serving God all the while.

Our pastor, Rev. Hugh S. Wallace, can tell the public of the working of our little church. He has been laboring, and is now laboring faithfully for his Lord, and he will do everything in his power for this volunteer building fund.

Our pastor has arranged with Mr. Robert F. Maddox, president of the Atlanta National bank, to handle this fund and keep all amounts sent in on deposit in that bank. Every dollar sent to this bank will be promptly acknowledged.

Make your check, money order or draft, or send cash donations to "South Side Building Fund," care Atlanta National Bank, Atlanta, Ga. Send any amount from 5 cents to $5,000.

OFFER OF $1,000,000 MADE FOR MONTICELLO

Washington, December 6.—One million dollars has been offered for Monticello, the home of Thomas Jefferson, according to Representative Levy, of New York, the present owner. In a letter he said he would accept half this amount from the government for it. The name of the prospective purchaser was not given.

Mrs. William Cummings Story and other representatives of the Daughters of the American Revolution, renewed their efforts to have the government purchase Jefferson's home.

There is no active opposition to the bill to appropriate $500,000 for the purchase of the property, but Representatives Austen, of Texas, and Burnett, of Alabama, expressed doubt as to whether it was worth that much.

CUBS NAME PASADENA AS TRAINING CAMP

Chicago, December 6.—The Chicago National League club will establish its 1917 spring training camp in Pasadena, Cal., it was officially announced today. The players will depart for the coast February 25.

Charles H. Weeghman, president of the club, said he had offered the Tampa Baseball association $1,500 to terminate his contract which specifies that the Chicago club must train there for two years more.

A CHILD DOESN'T LAUGH AND PLAY IF CONSTIPATED

If peevish, feverish and sick, give "California Syrup of Figs."

Mother! Your child isn't naturally cross and peevish. See if tongue is coated; this is a sure sign its little stomach, liver and bowels need a cleansing at once.

When listless, pale, feverish, full of cold, breath bad, throat sore, doesn't eat, sleep or act naturally, has stomach-ache, diarrhoea, remember, a gentle liver and bowel cleansing should always be the first treatment given.

Nothing equals "California Syrup of Figs" for children's ills; give a teaspoonful, and in a few hours all the foul waste, sour bile and fermenting food which is clogged in the bowels passes out of the system and you have a well and playful child again. All children love this harmless, delicious "fruit laxative," and it never fails to effect a good "inside" cleansing. Directions for babies, children of all ages and grown-ups are plainly on the bottle.

Keep it handy in your home. A little given today saves a sick child tomorrow, but get the genuine. Ask your druggist for a 50-cent bottle of "California Syrup of Figs," then look and see that it is made by the "California Fig Syrup Company.

SUFFERED WITH ECZEMA 8 MONTHS

All Over Face, Neck and Body. Broke Out in Blisters. Could Get No Sleep for Itching.

HEALED BY CUTICURA SOAP AND OINTMENT

"For about eight months I suffered from a bad form of eczema all over my face and neck, and it was soon all over my body. It first broke out in blisters and then my skin became inflamed in red splashes all over my body. I could get no sleep for the itching and irritation, and I was compelled to scratch. My clothes stuck to my skin and my face was in such an awful fix I was ashamed.

"I saw Cuticura Soap and Ointment advertised and I purchased a box of Cuticura Ointment and a bar of Cuticura Soap. When I used three boxes of Cuticura Ointment and two bars of Cuticura Soap I was healed completely." (Signed) Miss Susie Reed, Route 1, Baugh, Tenn., April 6, 1916.

Sample Each Free by Mail

With 32-p. Skin Book on request. Address post-card: "Cuticura, Dept. T, Boston." Sold throughout the world.

Increase Your Income

By securing without cost a Technical Education at Georgia Tech's

FREE NIGHT SCHOOL

Registration Dec. 4-9 Inclusive. Term Begins Dec. 11

Night Classes in Electrical and Civil Engineering, Mechanics, Drawing, Wireless Telegraphy, Commercial Telegraphy, Physics, Mathematics, Woodwork, Steam and Mechanical Engineering, Chemistry and other technical and industrial branches.

Apply to Prof. J. N. G. Nesbit, Dean, Electrical Bldg., Georgia Tech.

Useless to You

But valuable to someone else. This means those odd pieces of furniture, carpets, rugs, musical instruments or other articles that you have lying around or stored away.

The "Someone else" are the people who are reading the for sale miscellaneous columns of The Atlanta Constitution. Every day they read this column looking for, perhaps, the very thing you cannot use.

Offer them for sale; you will find a ready buyer and be agreeably surprised to find how quickly they can be turned into cash.

TAKE EVERY PRECAUTION --

AGAINST A SPELL OF

INDIGESTION
BILIOUSNESS
CONSTIPATION
COLDS, GRIPPE
OR MALARIA

RESORT TO

HOSTETTER'S Stomach Bitters

AT THE FIRST SIGN OF TROUBLE

AMUSEMENTS

ATLANTA THEATER — TODAY

AT 2:30 AND 8:15

E. W. Griffith's Gigantic Spectacle

18,000 People — 3,000 Horses

THE BIRTH OF A NATION

5,000 SCENES — COST $500,000

Orchestra of 30

PRICES: Nights--25, 50, 75, $1.00 and $1.50 Matinees--25, 50, 75 and $1.00

Engagement Positively Ends Saturday Night

GOOD-BYE.

"The Birth of a Nation" will soon be withdrawn from the road to make way for Mr. Griffith's newest and biggest spectacle, "INTOLERANCE," now running at the Liberty Theater, New York.

NEXT ATTRACTION:

Al. H. Wilson in "My Killarney Rose," December 11.

MONDAY Matinee NIGHT

AL. H. WILSON

In a New Irish Song Play, "MY KILLARNEY ROSE."

Nights—Orc. $1 and $1.50; Bal. 50c, 75c. Matinee—Orc. 75c and $1; Bal. 50c. Seats Now on Sale.

TAP GRITERION

TODAY

The Common Law

By ROBT. W. CHAMBERS

With

Clara Kimball Young

NEXT WEEK

WAR BRIDES

With NAZIMOVA

The Strand

Presents

TODAY and FRIDAY

The most fascinating star on stage or screen,

NAOMI CHILDERS

Best remembered as "Beauty" in "Everywoman," and

Marc MacDermott

—in—

"The Price of Fame"

Newspaper life and politics, a dash of love and sentiment, and many pretty women make this drama exceedingly entertaining.

THE GEORGIAN

---TODAY---

Douglas Fairbanks

In a Bret Harte story,

"THE HALF BREED"

A thrilling story laid in the days of '49.

KEYSTONE COMEDY:

"A LA CABARET"

Friday, Bessie Barriscale in "PLAIN JANE."

John McCormack

Auditorium, December 15.

Seats Now Selling at Cable Piano Company. Prices $1, $1.50 and $2. Mail Orders Received.

THE CONSTITUTION PRESENTS

By special arrangement with the Hippodrome Film Corporation of N. Y.

The HIPPODROME FILM CO. Inc. Presents

"AT THE FRONT WITH THE ALLIES"

An important topic of universal interest, making a new page in the annals of history. As good as a trip to the front and much more secure. A picture showing war as it really is,

AT THE GEORGIAN THEATER

December 14, 15, 16.

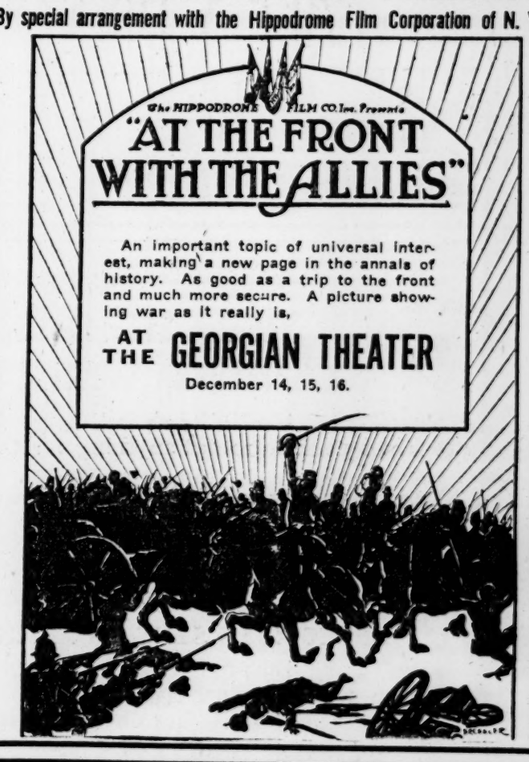

AMUSEMENTS

Afternoon 2:30 | FORSYTH KEITH VAUDEVILLE | Evening 8:30

JAMES J. CORBETT In Stories of His Travels

FAY TWO COLEYS FAY — STALEY AND BIRBECK — JIU JITSU TROUPE

3 — OTHER KEITH ACTS — 3

Atlanta's Family Theater | PIEDMONT | P'form'ces 1:30 to 11 p. m.

ALL MATINEE SEATS 10c

SPISSEL BROS. AND MACK

European Novelty Sketch

Davis and Moore | Sandelma Handcuff King | Norris and Sherwood

Fatty Arbuckle in "Bright Lights"

AFT. 10-15 | GRAND LOEW'S VAUDEVILLE | NITES 10-15-25

Continuous 1 to 11 p. m.

"IN THE CAMP,"

With Moran, McDermott and 6—BEVY OF BEAUTIES—6

OTHER BIG LOEW ACTS

Carlyle Blackwell, in "Broken Chains."

Hearst's News.

Afternoon Prices Reduced.

All Seats, Except Boxes,

10¢

Except Saturday and Holidays.

THE GRITERION

WEEK DECEMBER 11th

ENGAGEMENT EXTRAORDINARY!

Motion Pictures' Greatest Achievement

HERBERT BRENNON PRESENTS

WAR BRIDES

From the Play by Marion Craig Wentworth, With the Great Slavic Tragedienne

NAZIMOVA

This picture reveals the domestic and social drama of a nation behind the firing lines. No sombre or deadly battle scenes to shock the senses. "War Brides" is at present being shown in the Broadway theater, New York, to capacity business at $2.00 per seat.

We will present this production for the first time in any city in the United States at a reduced price—

Admission 25 Cents

WAR AIMS ANNOUNCED BY GERMAN RADICALS

Amsterdam, Holland, December 6.—(Via London.)—A Berlin dispatch says that the war aims of the German radicals have been set forth by Professor Karl Doormann, leader of the radical party in the reichstag, as follows:

"We do not reject annexations if our rulers believe them necessary from a military or economic point of view. We cannot permit the entente to declare an economic war against us after the present war. We must get back all our colonies. Germany must be assured of her right to exist independently and to develop as she chooses."

Long Life in Smart Shoes

SHOE value for price doesn't show in the looks and isn't proved by the smartness of style. Surface indications don't always tell the truth that lurks just out of sight.

Long life leathers and long time experience unite for the customer's supreme satisfaction in our shoes for women and men. Style is there also—as smart as style can be and not be overdone. There are no freaks or fancies in our shoes for women and men—*but there's distinction in all the styles.*

CARLTON SHOE AND CLOTHING CO.
36 Whitehall St.

Four Floors for Your Floors

Four floors of this establishment are devoted to floor coverings and housefurnishings from which YOUR home can be made the cheerful place of abode that every housekeeper looks forward to.

Rugs of every description, Couch and Table Covers, Lace Curtains, Cretonne Draperies—both in the yard and ready to hang—Blankets, Silverware and ornamental decorations.

Small weekly payments obtain them.

HOME ART SUPPLY CO.
172-174 Whitehall St.

STOMACH ACTING UP?
JUST TAKE A LITTLE PAPE'S DIAPEPSIN

Instant Relief from Indigestion, Gases, Sourness, Heartburn or Sick Upset Stomach—Try It!

"Really does" put bad stomachs in order—"really does" overcome indigestion, dyspepsia, gas, heartburn and sourness in five minutes—that—just that—makes Pape's Diapepsin the largest selling stomach regulator in the world. If what you eat ferments into stubborn lumps, you belch gas and eructate sour, undigested food and acid; head is dizzy and aches; breath foul; tongue coated; your insides filled with bile and indigestible waste, remember the moment "Pape's Diapepsin" comes in contact with the stomach all such distress vanishes. It's truly astonishing—almost marvelous, and the joy is its harmlessness.

A large fifty-cent case of Pape's Diapepsin will give you a hundred dollars' worth of satisfaction, or your druggist hands you your money back.

It's worth its weight in gold to men and women who can't get their stomachs regulated. It belongs in your home—should always be kept handy in case of a sick, sour, upset stomach during the day or at night. It's the quickest, surest and most harmless stomach regulator in the world.

CAMPBELL
Order Today!
Red Star
For Grates and Stoves
Standard in Atlanta for 8 Years
Quick Ignition
No Slack No Dirt
Burns with a vim and will hold fire over night.
Analysis less than 2 per cent ash. Firm texture.
R. O. Campbell Coal Co.
Phone Ivy 200. Trust Co. of Ga. Bldg.
COAL

DENIES ALL KNOWLEDGE OF THE WADE MYSTERY

"I Would Tell in a Minute if I Knew Who Murdered Him," Says "Little Bit."

"If I knew who murdered Wade I would tell it in a minute. I certainly wouldn't be telling a bunch of lies here. I have been in touch with Police Chief Johnson of the Americus force for over two months and have kept him posted on my every move," said Clara Catherine Oliver, known as "Little Bit," last night, when discussing her detention at the Atlanta police station while awaiting an officer from Americus to take her back in connection with the Wade murder.

Miss Oliver Wednesday declared that she had no connection with the crime which has resulted in the arrest of seven persons, and also stated that she had remained in Americus for some time after the body was found in Flint river. Further, she claims that she understood she was to be a witness in the case and that she had kept in constant touch with the officials of Americus during the time she remained in that town.

Warrant Sworn Out.

It is stated at the police barracks that Miss Oliver is arrested on a warrant sworn out by a young man of Americus, and it is believed that she is being held more in way of investigation to determine the identity of some of Wade's associates than for the crime itself.

According to the girl's statement, she met Wade about two weeks before the crime was committed, when, with a number of others, whose names she gave to the police, she was attending a party. She further states that on the night Wade was murdered he was not with the party with whom she spent the entire time.

Miss Oliver claims that she is the victim of a frame-up as the result of a conspiracy on the parts of several Americus men. According to the prisoner, she was told that someone was going to slip into her room the ring which Wade wore in order to connect her with the crime. This she states, she told the police and was advised to report to them as soon as the ring was discovered.

Miss Oliver won publicity in 1915 when she gave the police information which led to the arrest of what was known as the "white cap gang." At another time she came before the public as the result of attending a hog and hominy carnival attired as an Apache girl.

Came Back to Atlanta.

Sunday night Sheriff Harvey, of Sumter county, phoned Chief Jett and told him the Oliver woman was in Atlanta at 194 Ivy street with her sister, Mrs. McMurtrey, and that he held a warrant for her, charging murder. The Atlanta police called at the Ivy house and were told by the McMurtrey woman that "Little Bit" had gone to Athens to join a carnival company, but that she would communicate with her and tell her she was wanted.

Tuesday night the sister phoned Chief Jett that "Little Bit" had returned from Athens and was at her home ready to give up if she was wanted. The police went to 194 Ivy and made the arrest.

SEA ISLAND COTTON CAN NOW BE SAVED FROM BOLL WEEVIL

E. Lee Worsham, state entomologist, has announced that experiments conducted by his department in Lowndes county have shown that the sea island cotton crop can be saved from the boll weevil, and he has invited Commissioner of Agriculture Watson, of South Carolina, and Commissioner of Agriculture McCrea, of Florida, to attend a convention to discuss the sea island cotton situation, which convention will be held next month, probably at Valdosta.

The Lowndes county experiments, Mr. Worsham stated, show that there are at least four early-maturing varieties of sea island cotton which can be gathered before the weevil gets a chance at it.

The Georgia crop of sea island cotton is worth annually about $18,000,000.

25-POINT GAIN MADE IN ATLANTA BY SPOT COTTON

Atlanta spot cotton took an upward swing yesterday, Atlanta fours advancing 25 points to 20.05 in the Commercial exchange. Futures advanced in New York and New Orleans from 20 to 30 points, the gains being based mainly on good cables from Liverpool and the strength shown by southern spots during the recent declines. In New York, May contracts sold up to 20.60, or more than $2.50 a bale more than the low level of the previous afternoon.

FEWER COMPLAINTS AGAINST TAX LAW, STATES JOHN HART

The complaints against the tax equalization law are very much less than in former years, according to State Tax Commissioner John C. Hart. He says that the law is being complied with much better.

YOUNG BOY KILLS SELF PLAYING WITH PISTOL

Moultrie, Ga., December 6.—(Special.) Bernard, the ten-year-old son of Mr. and Mrs. T. W. Watts, who reside several miles west of here, shot and instantly killed himself while playing with a pistol yesterday. The boy, with one or two other small children, had been left in the house by his parents who were looking after some duties out of doors, when he went to the bed and removed the pistol from beneath a pillow where it was kept. He removed all of the cartridges but one and was snapping it when it discharged. The bullet entered his mouth and lodged in his brain. Death was instantaneous.

Attracted by the shot Mr. and Mrs. Watts rushed into the house and found the little fellow lying on the floor dead. One tiny hand held the pistol and the other clutched the five loaded cartridges.

FRED S. STEWART GOES AFTER HOLIDAY GOODS

Fred S. Stewart, of the Fred S. Stewart Co., left yesterday for New York to make purchases for the holiday trade.

While in the eastern market he will pick up many novelties in the shoe and slipper line and the customers of this store can look forward to securing the very latest of the season's styles for Christmas.

GOVERNOR ANNOUNCES RECENT APPOINTMENTS

Governor Harris Wednesday appointed Mr. H. Lester Marvil, of Waycross, a member of the state board of embalmers.

Hon. W. S. Lazenby, of Harlem, Ga., was appointed a trustee of the Tenth District A. & M. school to succeed Hon. W. W. Hamilton, deceased.

DECATUR ANXIOUS TO HOLD HER LEAD IN SALE OF STAMPS

Decatur, Ga., December 6.—(Special.) The sale of Red Cross seals has started off with a rush in Decatur. The town is anxious to retain its leadership of the state in sales this year. In 1915 Decatur led the state in sales, according to population, and was only distanced by two or three large cities in the east in sales per capita.

Professor E. E. Treadwell, superintendent of the city schools, is chairman of the sales committee. The fact that the fund secured this year will be kept at home to improve the playgrounds attached to the schools has been an incentive to make the children enlist in the work with a greater vim than heretofore.

EJECTED FROM CAR, THEY SUE, BUT LOSE

Decatur, Ga., December 6.—(Special.) The second day of DeKalb superior court has been consumed in a suit for damages filed by Robert Burnett and Clinton Scott against the Georgia Railway and Power company, in which the plaintiffs claim damages for being ejected from a Stone Mountain trolley car at Jolly's Crossing. The conductor of the car claimed that the men had not paid their fare, while the men contended that they had. The jury returned a verdict for the defendants.

A committee from the grand jury, appointed by Judge C. W. Smith, visited a large number of the public schools in the county on an inspection tour today. They were accompanied by Superintendent of Schools R. E. Carroll. The grand jury is expected to adjourn the latter part of the week. Court will hold over for several days next week.

RHEUMATISM MAKES YOU FEEL OLD

Pains and Aches Yield to Sloan's Liniment, the Family Friend.

When your joints become stiff, your circulation poor, and your suffering makes you irritable, an application of Sloan's Liniment gives you quick relief—kills pain, starts up a good circulation, relieves congestion. It is easier and cleaner to use than mussy plasters or ointments, acts quickly and does not clog the pores. It does not stain the skin.

You don't need to rub—it penetrates.

Certainly fine for rheumatism, stiff neck, sciatica, lame back, toothache, etc.

For sprains, strains, bruises, black and blue spots, Sloan's Liniment reduces the pain and eases the soreness.

Its use is so universal that you'll consider Sloan's Liniment a friend of the whole family. Your druggist sells it in 25c., 50c. and $1.00 bottles.

Sloan's Liniment KILLS PAIN

26 WOMEN ARE KILLED AND 30 ARE INJURED

By an Explosion in Munitions Factory in Great Britain.

London, December 6.—Twenty-six women were killed and about thirty injured by an explosion in a munitions factory last night, according to an official announcement, which adds that the effect of the accident upon the munitions output will be negligible.

M'NAUGHTON PETITION WILL BE HEARD TODAY

The petition of Dr. W. J. McNaughton, who is now serving a life sentence for murder, asking commutation to present service, was not reached by the governor Wednesday, but will come up for hearing Thursday morning at 10 o'clock. The prison commission has recommended clemency, by a vote of 2 to 1.

Heal his itching skin with Resinol

The moment that Resinol Ointment touches itching skin the itching usually stops and healing begins. That is why doctors have prescribed it so successfully for over 20 years even in severe cases of eczema, ringworm, rashes, and many other tormenting, disfiguring skin diseases. Aided by warm baths with Resinol Soap, Resinol Ointment makes a sick skin or scalp healthy, quickly, easily and at little cost.

Resinol Ointment and Resinol Soap also greatly help to clear away pimples and dandruff. Sold by all druggists. For trial free, write to Resinol, Dept. 22-R, Baltimore, Md.

CUNARD
NEW YORK —— LIVERPOOL.
ORDUNA .....SAT., DEC. 16, 5 P.M.
SAXONIA .....TUES., DEC. 19, 6 P.M.
ANDANIA .....THURS., JAN. 4, 5 P.M.
LACONIA .....SAT., JAN. 13 5 P.M.
NEW YORK — FALMOUTH — LONDON.
All Passengers Land Falmouth.
ASCANIA .....SAT., DEC. 23, 5 P.M.
CARPATHIA .....TUES., DEC. 26, 5 P.M.
AUSONIA .....TUES., JAN. 2, 5 P.M.
21 State St., New York, or Local Agents.

SUGGESTIONS

BOOKS ALL THE NEW ONES In Fancy Holiday Dress
PICTURES WE HAVE JUST WHAT YOU WANT AND AT PRICES MOST REASONABLE. WE ALSO MAKE FRAMES TO ORDER.
Fountain Pens From $1 Up
Write for Our Catalogues and Christmas Card Folder
Mail Orders Given Prompt Attention
SOUTHERN BOOK CONCERN
71 WHITEHALL STREET

Established 1861
The Way To Greater Growth

No city can make its industries great. But industries can make a city great. A live community is the manifestation of live business enterprise. If this community or any other is to become more important, it will have to be made so by the enterprise of stable business interests.

We are ready to cooperate in every way to make local business safer, better, and bigger. Although this is a big bank, we are sincerely interested in giving individual service to every depositor—regardless of the size of his account. Talk your plans and business problems over with us. We may be able to make helpful suggestions.

LOWRY NATIONAL BANK
Opposite Federal Reserve Bank Pryor and Edgewood
ATLANTA

Advertising Along the Lines of the Least Resistance

The Advertising Manager of a Big Retail Store Tells of a Few Important Things That Are Frequently Overlooked in Retail Advertising. If You Are an Advertiser, This Story Will Interest You. : : : : : :

—DO THE OBVIOUS THING; it's the secret of successful advertising.
—What newspaper is going to carry your message to the public? That's an important matter to decide.
—The advertisement that reaches the public when it can be read carefully, thoroughly, is the most effective.
—How does the average American and his family pass their evenings? In search of amusement. Social duties, the theater, the movies, the phonograph with its waltz and fox-trot records crammed full of music for an impromptu dance—these are some of the things that hold first claim on their attention—IN THE EVENING.

* * * *

---From a psychological standpoint, the best time to get your advertisement before the public is early in the day, in the morning, when thoughts of entertainment have been put behind and work-a-day thoughts are a-foot in the mind.

* * * *

---One safe, quick, sure vehicle for getting your message before the buying public is the INFLUENTIAL MORNING NEWSPAPER, a newspaper such as

THE ATLANTA CONSTITUTION
which reaches more than 40,000 readers when they are in a buying mood! : : : : : :

RESERVE SYSTEM LAUDED BY M'ADOO

The Secretary Points to Its Value. in Annual Report. United States Holds Commanding Position in World Finance.

Washington, December 6.—Secretary McAdoo's annual report of the government's finances, presented to congress today, estimates that the fiscal year ending June 30, 1917, will show a balance of $115,000,000 in the general fund but that the figures a year later—June 30, 1918, will show a deficit in the general fund of $185,000,000.

Preliminary estimates place the cost of conducting the government for the coming fiscal year 1918, exclusive of the postal service which is expected to be self-sustaining and other deductions, at $1,278,021,000. The ordinary receipts for the fiscal year 1918 he estimates at $995,550,000, which is $282,471,000 less than the estimated expense.

Estimates of large expenditures for national defense carry the estimated outlay beyond the estimated income.

For the fiscal year 1916 now drawing to a close, the secretary reports great prosperity and expresses greatest confidence for the future. "During the past year," the secretary says, "the prosperity which set in so strongly during the fiscal year 1915 has grown in strength and volume and is now widely diffused throughout the United States. Fundamental economic conditions have never been more sound. In all lines of industry efficiency of organization and production have reached the highest point in the country's history. General confidence in the future, healthful enterprises and development have been marked characteristics of the year.

"The financial strength of the United States—the greatest in our history—gives us a commanding position in world finance. We have been transformed from a debtor into a creditor nation. On November 1, 1916, the stock of gold coin and bullion in the United States was estimated at $2,700,136,976, an increase of $714,597,804 in the past 16 months. This is the largest stock of gold ever held in the United States or in any other country of the world. Through the operations of the Federal Reserve system and with our abundant supply of gold as a basis, the credit resources of the United States have become more than sufficient for home demand, and we have been able to finance our great domestic and foreign trade without strain and to extend vast amounts of credit to other nations throughout the world.

Value of Reserve System.

"The experience of the past two years has brought into strong relief the value of the Federal Reserve system. It is not too much to say that our great prosperity could not exist without it. The usefulness of the system has been broadened recently by the amendatory act of September 7, 1916, which renders it more attractive to member banks and increases the scope and services of the Federal reserve banks. Due to the transference of vault and other reserves to Federal reserve banks, authorized by the original act and amendatory act, the resources of said banks are now more than $650,000,000, while the total reserves held are over $400,000,000, and, in addition, more than $230,000,000 is held by Federal reserve agents as special security against Federal reserve notes. About one-fourth of the country's stock of gold is thus mobilized in the hands of the Federal reserve banks and agents.

"The increasing strength and efficiency of the federal reserve banks have enabled them to enlarge their direct service to the business community through the introduction of a definite and comprehensive system for the par clearance of checks throughout the country.

"Rates of discount at federal reserve banks have continued low throughout the year, and most of their open market paper, consisting largely of acceptances growing out of foreign trade, has been taken below 2½ per cent basis. Rates of interest throughout the country have been reduced and stabilized with great advantage to the business of the country.

"It would have been impossible to finance our vast domestic and foreign trade without the facilities provided by the federal reserve system. Not only has it met the normal and extraordinary needs of business, but it has established confidence securely. Business has been able to go forward without apprehension and the several crises which the country has faced in its international relations during the past two years have been accompanied by no disturbances and have caused not even a tremor in the financial world. The crops of 1915 and 1916 were financed without difficulty and to the great advantage of the farmer, and the industrial troubles which at one time seemed imminent because of the threatened railway strikes last summer were not accompanied by the slightest financial uneasiness. Happily the country has been at peace and business and enterprise have had the largest opportunity for favorable development under the most auspicious conditions.

"If we make intelligent use of our great power and exceptional financial resources we can cope successfully with any conditions the future may develop."

Public Buildings.

One of the features of the report is a discussion of present methods of constructing public buildings.

"I am convinced," says the secretary, "that the methods pursued by the congress for the past fifteen years of providing federal buildings through so-called omnibus-public building bills have resulted in the construction of many public buildings in small towns and localities where they are not needed, and at a cost which is clearly unjustified by any actual requirements of the communities in which they are erected. The conclusion is irresistible that authorizations for public buildings in these small communities are too frequently dictated by local reasons and without regard to the best interests of the government. The most serious aspect is this: The annual operation and maintenance of these buildings impose on the treasury a permanent and constantly increasing burden.

"Common sense and business judgment would seem to demand that structures for the transportation of government business should be authorized only in localities where they are imperatively needed, and that buildings should not be erected where no public necessity can be shown. This result can be accomplished by divorcing the public building question from all local or political considerations and authorizing no public buildings until a thorough and intelligent investigation of each proposed building or project has been made by this department and a full report thereon has been submitted to congress. If such reports were followed by the introduction and passage of separate measures to cover each proposed building project the abuses and evils of the omnibus bill method would be eradicated."

The federal war risk insurance bureau, Mr. McAdoo, says should be extended a year to September 2, 1918, since congress might not be in session next September and it would be impossible then to continue the work if the European war is still in progress and serious injury to American business might result. The report says up to November 17 nearly 1,700 policies were written by the bureau, with total risk of more than $14,610,000 and losses amounting to $833,924. Premiums received amounted to $3,142,525.

Customs Revenues.

In speaking of customs revenues, which increased about $3,400,000 over the previous year, the secretary says the European conflict is still interfering with such receipts.

"Before the breaking out of the European war," says the report, "the amount of the collections indicated clearly that under normal conditions the present tariff will produce all the revenue it was estimated it would produce at the time it was drawn, and since the war the receipts under the tariff bill have been all that could be expected under the present conditions."

Mr. McAdoo points out that for the year the value of imports was about $484,000,000 greater than the previous year and those of exports $2,768,589,340 greater.

Congress is asked to amend the anti-narcotic law in view of the supreme court interpretation of the clause relating to drugs in possession and to provide funds to care for drug addicts through government treatment.

"To cut off suddenly the supply of drugs without curing the addict of his cravings or making any provision for the amelioration of his sufferings," says the report, "is not only inhumane but encourages evasions of the law."

Appropriations are asked to enable the public health service to prosecute investigation of infantile paralysis and for the aviation section of the coast guard, authorized but given no funds by congress.

The report concludes with a resume of operations of the various bureaus in the treasury department.

NOTES ABOUT GEORGIANS AT NATIONAL CAPITAL

By John Corrigan, Jr.

Washington, December 6.—(Special.) Some misunderstanding has arisen over the announcement of the treasury department's estimate of appropriations needed for the next fiscal year for public works already authorized. The river and harbor items, as well as public building items included in these estimates, do not mean that no new projects will be authorized by this congress. They simply represent the amount of cash that the treasury department estimates will be required for work already authorized.

Thomas W. Loyless, of Augusta, editor of The Augusta Chronicle, was here today and conferred with congressmen from Georgia and South Carolina in the interest of the project to establish an air nitrate plant on the Savannah river.

Hollins N. Randolph, attorney for the federal reserve bank of Atlanta, was here on business before the treasury department.

Hon. J. D. Price stopped over in Washington today en route to Norfolk, where he is to speak tomorrow.

Fred L. White, of Buckhead, president of the Rural Letter Carriers' association, is here looking after matters before the postoffice department of interest to the carriers.

BIG ORDERS FOR CARS BY AMERICAN RAILWAYS

New York, December 6.—American railroads placed orders on November 4 for 56,530 freight cars, representing about $83,000,000, according to statistics published here today by The Journal of Commerce.

Never before have freight car orders in any single month exceeded 25,000 cars. The November orders, together with those in October, are about 50 per cent of the entire business for the first eleven months of 1916 and are attributed largely to the pressing necessity for equipment to handle the enlarged traffic arising out of the transportation of commodities to seaports.

Another thousand freight cars were purchased in the United States by foreign interests at an approximate cost of $1,500,000.

Domestic roads ordered 342 and foreign buyers 633 locomotives, and American roads bought 491 passenger cars, and these, together with the freight cars ordered and 737,000 tons of rails bought, brought the total cost of railroad equipment purchases during November up to $155,551,000.

Christmas Cards

The kind you will be proud to send your friends.

Sou. Book Concern

71 Whitehall St.

Write for Our C Folder.

TUBERCULOSIS CURED BY INHALATION

Dr. Glass, Mason Bldg., Fourth and Broadway, Los Angeles, has, no doubt, made one of the greatest and most welcome discoveries known to medicine.

After treating a large number of third-stage test cases during the last four years by inhalation, breathing the antiseptic directly to the air cells, causing them to throw off the offending germs and matter, he is able to heal the lungs, even where cavities exist. They will heal if cavity is kept clean of matter by the use of the antiseptic. Home treatment cures the majority of cases. Further information sent on request.

To the Wife of One Who Drinks

I have an important confidential message for you. It will come in a plain envelope. How to conquer the liquor habit in 3 days and make home happy. Wonderful, safe, lasting, reliable, inexpensive method, guaranteed. Write to Edw. J. Woods, 155 K, Station K, New York, N. Y. Show this to others.

General Hints About The Care of the Hair

The hair should be properly combed and brushed every day. The daily wetting of the scalp is detrimental to the growth of the hair; it removes the natural greasiness and causes the hair to become dry and brittle. A shampoo in a fortnight for adults is necessary, in order to remove the accumulation of dirt, and keep the pores open. For this, lukewarm water and Saponified Cocoanut Oil is recommended; 25 cents at Jacobs' Pharmacy. Comb and brush should be kept scrupulously clean, and no other person should be allowed to use them, and should be sterilized by washing in boiling water occasionally. —(adv.)

TRY THE TRIO
THE HOUSE OF CLEANLINESS

Cotton Shows Firmer Tone, Advancing 20 to 31 Points

Better Liverpool Cables and Strength of Southern Spots Renew Talk of Higher Prices.

RANGE IN NEW YORK COTTON.

	Open	High	Low	Last Sale	Close.	Prev. Close.
Jan.	20.02	20.15	20.00	20.15	20.14	19.85
Mar.	20.28	20.40	20.25	20.39	20.38	20.08
May	20.53	20.60	20.47	20.59	20.59	20.30
July	20.63	20.64	20.50	20.63	20.63	20.32
Oct.	18.48	18.50	18.48	18.50	18.50	18.37
Dec.	20.00	20.00	19.90	19.90	19.99	19.70

Closed very steady.

RANGE IN NEW ORLEANS COTTON.

	Open	High	Low	Last Sale	Close.	Prev. Close.
Jan.	19.60	19.68	19.51	19.66	19.64	19.36
Mar.	19.88	19.96	19.82	19.96	19.94	19.65
May	20.12	20.21	20.06	20.20	20.19	19.88
July	20.25	20.32	20.20	20.32	20.32	20.01
Oct.	18.17	18.28	18.16	18.28	18.30	18.05
Dec.	19.47	19.49	19.47	19.49	19.53	19.26

Closed steady.

New York, December 6.—While somewhat irregular the cotton market showed a generally firmer tone today with May contracts selling to 20.60 or more than $2.50 per bale above the low level of yesterday afternoon. That delivery closed at 20.59, and the general list closed very steady at a net advance of 20 to 31 points.

The steadier tone which developed during yesterday's late trading was encouraged at the opening this morning by the firmer ruling of Liverpool. Private cables attributed this largely to overnight political developments, and houses with Liverpool connections were good buyers around the local ring. Buying also was encouraged by the bullish average of southern spot advices, and after starting at an advance of 13 to 22 points the market sold about 28 to 29 points net higher during the early trading. These prices attracted considerable realizing by people who had purchased on the decline of yesterday and when arbitrage buying was withdrawn the market turned rather easier under profit-taking and scattered local selling. The reactions carried January contracts off from 20.14 to 20.00 during the early afternoon while March sold down from 20.37 to 20.25, but offerings were well taken and the market firmed up again.

Houses with western connections were good buyers on the late advance, while there was renewed covering, and the highest levels of the day were reached in the late trading with January selling at 20.15 and March at 20.40. The close was within a point or two of the best. The better tone in Liverpool and the failure of southern spot markets to show greater weakness during the recent decline in futures seemed to be responsible for renewed talk of ultimately much higher prices in some quarters around the ring. A good part of the buying was attributed to covering by recent sellers, however, while there also was some support on the stronger technical position and the expectation of a further rally before the publication of approaching government reports.

Spot cotton quiet; middling upland 20.15; sales 600 bales.

Buying Wave Develops.

New Orleans, December 6.—A buying wave developed on the cotton market today, which, toward the end of the session, put the price 25 to 31 points up. A much higher Liverpool than expected and more favorable messages from that market bearing on politics, started the upward trend. To some extent the market was stimulated by improved spot accounts.

Around the opening trading months were 21 to 27 points over yesterday's close. Recent short sellers covered largely and the advance gradually increased. Several setbacks occurred, but the market always recovered. For a while, around the middle of the day, the report that an American ship had been torpedoed without warning had an unfavorable effect.

A part of the buying late in the day appeared based on expectations of bullish ginning returns in the report due Friday from the census bureau. The close was practically at the highest.

Spot cotton steady and unchanged. Sales on the spot 2,416; to arrive 660. Good ordinary 18.13; strict good ordinary 18.63; low middling 19.13; strict low middling 19.38; middling 19.63; strict middling 19.82; good middling 20.00; strict good middling 20.25. Receipts 4,131; stock 478,744.

BOB WHITE AND FARMERS IN DEFENSIVE ALLIANCE

Thomasville, Ga., December 6.—(Special.)—"Bob White" and the farmers of south Georgia seem to have formed a partnership against the boll weevil and the hunter.

Yesterday a well known lumberman of this city, who had to go into a section of the country near here, noted for its fine quail shooting, asked a friend to accompany him and with guns and dogs they started out. When they reached their destination they found the quail there all right, but were told that nobody was allowed to kill them around there as the farmers were protecting them so they could destroy the boll weevils. From many sections of the country around comes the same report.

300,000 RAIL WORKERS APPEAL TO CONGRESS

Washington, December 6.—Petitions in behalf of the eighty per cent of railway employes not affected by the Adamson law, and signed by 300,000 of them were presented to the senate today by Senator Newlands. The petitioners, headed by Robert Frazier, of the engineering division of the N. C. & St. L. railroad as chairman, complained of having been discriminated against and contended congress should extend such legislation to all employees. They favored fixing wages by a federal commission and compulsory arbitration.

Senator Gallinger presented a petition from trackmen asking to be included in the operation of the Adamson law.

PROTESTS ARE MADE ON RAIL VALUATIONS

Washington, December 6.—First protests against its railroad valuations were received by the interstate commerce commission.

Governor Ferguson and the Texas railroad commission asked for a rehearing on the valuation of sections of the Texas Midland between Garrett and Midland Junction, and the 52 miles known as the northeastern branch.

The Western Union Telegraph company protested that the figures given as to the cost of reproduction of certain telegraph lines of the Atlanta, Birmingham and Atlantic railroad were approximately 15 per cent too low.

PROBE IS ORDERED OF OHIO ELECTION

Columbus, Ohio, December 6.—Secretary of State Charles Q. Hildebrand today requested county boards of elections in the state to preserve the ballots cast in the recent election in Ohio to give opportunity for an investigation of charges of irregularities and alleged fraud, which have been filed with him by the republican state executive committee.

After considering for two weeks the question of demanding a recount with a view of possibly offsetting the 6,616 plurality of James M. Cox, democrat, for governor over Frank B. Willis, republican, it was the decision of the republican leaders not to go into the courts and demand a recount at this time, but to appeal to Secretary Hildebrand to request that the ballots be held up until further investigation can be made.

Under the law the ballots would ordinarily be destroyed tomorrow.

PROFESSIONAL VIEWS ON COTTON SITUATION

New York, December 6.—(Special.)—The cotton market today, purged of weak and timid longs on the decline of yesterday, was in shape to respond to the strength displayed in the Liverpool market this morning. Hesitation was shown at times, but it was not until the closing hour that some of the locals attempted a drive against prices. This, however, encountered unexpectedly strong buying and the market quickly advanced to the best figures of the day. We still believe prices are likely to work materially higher between now and Monday and think reactions should be taken advantage of on which to make purchases. However, sharp advances will doubtless induce liquidation and good profits should not be ignored.

The cotton seed oil market showed a firmer tone today. We believe heavy short covering is impending and think a sharp advance probable. We favor purchases of the May option.

CHAS. FAIRCHILD & CO.

New York, December 6.—(Special.)—Cotton advanced 25 to 30 points on a better Liverpool and less urgent selling by the bulls. Both factions seem willing to await the result of the bureau report next Monday before taking an aggressive stand. Spot advices in the south state that business is at a standstill, buyers and sellers being apart and neither side disposed to make concessions of any kind. The average guess at the report at the moment seems to be somewhere between 11,000,000 and 11,250,000. We think cotton a sale on any further advance. The bulls want to liquidate if the market will permit them to do so.

RENSKORF, LYON & CO.

New York, December 6.—(Special.)—The firm character of spot advices coupled with a more favorable view of the European political situation induced general buying here today, which advanced prices about 30 points. While offerings increased during the afternoon, the market maintained a steady undertone. Unless politics again unsettle confidence the market will undoubtedly receive substantial support between now and the issuance of the government report.

BOND, M'ENANY & CO.

New York, December 6.—(Special.)—Today's market was conspicuous by an absence of aggressive selling which has characterized the market for the past week. It is reported that the demand from spinners has become more insistent than for some time past and we can reasonably assume that this support will be in evidence on any weakness. Aside from this strong factor, underlying sentiment is again leaning towards the bull side with spot interests showing a disposition to combat any further decline. We call particular attention to exports which officially indicate an increase over last year of over 33 per cent, showing that the activities of submarines are not retarding the shipments abroad of cotton, but which are progressing in a most satisfactory manner. We advise purchase at this level. Liverpool is due 2 points higher for May contracts.

JOHNSTON, STORM & CO.

New York December 6.—(Special.)—A quick recovery in Liverpool from the depression of the last week together with local buying based on the ideas we presented yesterday, has brought about a reaction of 55 points from the lowest level touched here on the decline. So far there has been little increase in the number of outside buyers, but the traders who believe the market should advance before the bureau report feel that they will be attracted by any further advance. Marine insurance premiums have been advanced because of the increased war risks, while many of the local traders are talking about a possibility of peace because of the change of political leaders in England. They look forward to a firm Liverpool in the morning.

HUBBARD BROS. & CO.

Southern spot people were good buyers of contracts Wednesday morning and commission houses were fair buyers, encouraged by the better cables. The sellers of Tuesday covered their shorts and Liverpool bought. The gossip around the ring put Castles down as a seller of perhaps twenty to thirty thousand bales. A large Chicago firm was reported as heavy buyers during the last fifteen minutes of trading Wednesday.

We have been calling attention to the necessity on the part of exporters of buying the cotton they needed to fill contracts for the first half of December shipments. Following the usual tactics of human nature, as long as contracts were declining, under liquidation, they delayed filling their needs, but the moment they realized that liquidation was over they started to buy. Then it was discovered that although futures had declined under pressure 150 points, spots had given way but very little, and that whatever they wanted had to be paid for at the holders' price. It was not surprising, therefore, to see the contract market close at the top Wednesday afternoon, with prices 55 points higher than those ruling Tuesday morning. Stripped of all verbage, it is simply another case of the cat coming back. Chances would seem to favor a further advance before the government estimates the crop, as a result of the favorable technical position of the market.

DOREMUS & CO.

COTTON MOVEMENT

ATLANTA WAREHOUSE COMPANY: Atlanta 4s, 20½.

ATLANTA COMMERCIAL EXCHANGE: Atlanta 4s, 20.05.

Receipts, 1,861 bales.
Shipments, 1,140 bales.
Stock, 79,776 bales.

Port Movement.

New Orleans—Middling 19.63; receipts 4,131; sales 3,075; stock 478,744.

Galveston—Middling 20.00; receipts 15,961; sales 1,509; stock 415,831.

Mobile—Middling 19.62; receipts 866; sales 25; stock 20,363.

Savannah—Middling 20.25; receipts 6,891; sales 500; stock 219,615.

Charleston—Middling 19¾; receipts 772; stock 83,868.

Wilmington—Middling 19½; receipts 229; stock 46,548.

Norfolk—Middling 19.50; receipts 3,247; sales 1,024; stock 92,827.

Baltimore—Stock 7,938.

Boston—Middling 19.90; receipts 4,417; stock 7,400.

Philadelphia—Middling 20.40; receipts 41; stock 1,443.

New York—Middling 20.15; stock 146,081.

Minor ports—Receipts 4,818; exports 5,068; stock 61,845.

Total today—Receipts 40,873; exports 5,068; stock 1,581,998.

Total for week—Receipts 194,191; exports 71,945.

Total for season—Receipts 4,259,007; exports 2,552,600.

Interior Movement.

Houston—Middling 20.00; receipts 11,208; shipments 10,449; sales 2,946; stock 286,662.

Memphis—Middling 20.00; receipts 7,708; shipments 6,858; sales 400; stock 271,911.

Augusta—Middling 19.88; receipts 1,522; shipments 872; sales 103; stock 145,100.

St. Louis—Receipts 13,291; shipments 12,402; stock 29,939.

Cincinnati—Receipts 3,722; shipments 856; stock 20,292.

Little Rock—Middling 20.50; receipts 1,485; shipments 1,591; sales 1,591; stock 56,151.

Atlanta (semi-weekly)—Stock 79,796.

Montgomery—Middling 19.63; sales 292.

Dallas—Middling 19.50; sales 3,279.

Total today—Receipts 38,930; shipments 33,029; stock 810,055.

Country Produce.

New York, December 6.—Butter firmer; receipts, 3,707. Creamery, higher than extras (specials), 40@40½; creamery extras (92 score), 39½; firsts, 37½@39.

Eggs steady; receipts, 2,608. Fresh gathered extra firsts, 46@47; firsts, 43@45; refrigerator special marks, fancy, 34; refrigerator seconds to firsts, 31½@33½.

Cheese irregular. Receipts, 1,443. State held, specials, 24¾@25; do. average fancy, 24@24½.

Live poultry steady; chickens, 17; fowls, 17; turkeys, 15@17. Dressed, dull; chickens, 16@27; fowls, 14@21; turkeys, 15@28.

Chicago, December 6.—Butter lower; creamery, 32@39.

Eggs, receipts, 2,718 cases; unchanged.

Potatoes, receipts, 15 cars; unchanged.

Poultry, alive higher; fowls, 15½; springs, 16; turkeys, 18.

Kansas City, December 6.—Butter, creamery, 42; firsts, 39; seconds, 37; packing, 29.

Eggs, firsts, 35.

Poultry, hens, 15; receipts, 12; live turkeys, 21.

St. Louis, December 6.—Poultry unchanged except springs, 14½; turkeys, 13@21.

Butter, creamery, 40.

Eggs, 36.

Naval Stores.

Savannah, Ga., December 6.—Turpentine firm at 49¾; sales, 430; receipts, 399; shipments, none; stock, 23,302.

Rosin firm; sales, 1,544; receipts, 1,362; shipments, none; stock, 93,999.

Quote: A, B, C, D, $6.20@6.25; E, F, G, $6.25; H, I, $6.30; K, $6.35@6.40; M, $6.40@6.50; N, $6.75@6.80; window glass, $7.00; water white, $7.20.

Jacksonville, Fla., December 6.—Turpentine firm at 49¾; sales, 35; receipts, 522; shipments, 100; stock, 33,451.

Rosin firm; sales, 1,602; receipts, 1,739; shipments, 2,240; stock, 193,772.

Quote: A, B, C, D, E, F, $6.05@6.12½; G, $6.07½@6.12½; H, $6.10@6.15; I, $6.15; K, $6.20@6.30; M, $6.50@6.57½; N, $6.65; window glass, $6.80; water white, $7.15.

BIG EXPORT SALES CARRY WHEAT UP

Close Was 23-4 to 47-8 Cents Higher—Oats, Corn and Provisions Also Advance.

Chicago, December 6.—Huge export sales carried the wheat market today sharply upgrade. Prices, although unsettled at the close, were 2¾ to 4¾c net higher, with May at $1.80⅞ to $1.81¼, and July at $1.50¾. Corn gained 2⅛ to 2¾c, oats 1½c to 1⅝c, and provisions 2½c to 35c.

Purchases of wheat for Europe today were on such a big scale that the total amount taken this week to go as soon as possible across the Atlantic was swollen to 6,000,000 bushels. The market consequently was active and strong nearly the entire day. The rush to the buying side began as soon as trading opened, and notwithstanding that Dutch, Greek and Belgian requirements were said to have been about filled the bulls continued in control as a result of references to food shortage in Great Britain and in allied countries, and to difficulty of imports from Australia and India. Besides European crop advices were generally unfavorable, and it was announced that, owing to the extraordinary shortage in Argentina, the sale of wheat there would be prohibited unless at above a fixed minimum price.

Increased marine war risk insurance and an erroneous report that an American steamer had been sunk led at one time to a selling drive in the wheat pit. The effects on the market, however, soon commenced to wear off and appeared to be almost forgotten after the fact was established that the vessel in question was flying a French flag.

In corn the scantiness of rural offerings tended to bring about an advance which was given further impetus by a forecast of rough weather. The strength of wheat was also a decided bull element.

Oats responded to the gains in other cereals. Some export business was said to have been done.

Higher quotations on hogs and grain lifted the provisions market. The best demand was for lard.

Chicago Quotations.

The following were the ruling prices in the exchange Wednesday:

Articles.	Open.	High.	Low.	Close.	Prev. Close.
WHEAT—					
Dec.	1.68	1.70⅝	1.67	169	1.66¼
May	1.77½	1.81½	1.77½	1.81¼	1.76⅝
July	1.47¾	1.51½	1.47¼	1.50⅝	1.46
CORN—					
Dec.	.90¼	.93¼	.90¼	.93⅝	.90⅜
May	.92⅞	.95⅝	.92⅞	.95¼	.92⅞
July	.93	.95¼	.93	.95	.92½
OATS—					
Dec.	.53	.54¾	.53	.54	.52¾
May	.54¼	.58⅝	.57¾	.58⅝	.57¼
July	.54½	55⅝	.54½	.55⅝	.54¼
PORK—					
Jan.	27.80	27.80	27.50	27.65	27.52
May	26.65	26.70	26.50	26.55	26.45
LARD—					
Dec.					16.75
Jan.	16.35	16.45	16.35	16.45	16.20
May	16.20	16.40	16.20	16.37	16.02
RIBS—					
Jan.	14.15	14.20	14.07	14.20	14.12
May	14.35	14.47	14.30	14.45	14.32

Receipts in Chicago.

Articles.	Wednesday.
Wheat, cars	71
Corn, cars	351
Oats, cars	160
Hogs, head	40,000

Grain.

Chicago, December 6.—Wheat, No. 2 red, nominal; No. 3 red, $1.69@1.71; No. 2 hard, $1.81; No. 3 hard, nominal.

Corn, No. 2 yellow, 94½@95; No. 4 yellow, 90½@94½; No. 4 white, 91@93½.

Oats, No. 3 white, 53¾@54½; standard, 54@55.

Rye, No. 2, $1.47.

Barley, 85@$1.23.

Timothy, $3.50@5.50.

Clover, $12.00@17.00.

Kansas City, December 6.—Cash wheat, No. 2 hard, $1.72@1.80; No. 2 red, $1.70@1.77.

Corn, No. 2 mixed, 89@90; No. 2 white, 89@91; No. 2 yellow, 89@90.

Oats, No. 2 white, 56@56½; No. 3 mixed, 53½@54½.

St. Louis, December 6.—Wheat, No. 2 red, $1.82; No. 2 hard, $1.80½@1.86; December, $1.76⅞.

Corn, No. 2, 91½; No. 2 white, 93@93½; December, 93.

Oats, No. 2, 54½; No. 3 white, nominal; December, 55.

ATLANTA QUOTATIONS ON COTTON SEED PRODUCTS

Basis Atlanta current month.	Bid.	Asked.
Crude oil	$ .86½	$ .87½
Meal, 7½ per cent	38.00	38.75
Meal, 7 per cent	36.25	36.50
Meal, 20 per cent protein	27.00	28.50
Cake, sound, loose, S. S. Sax	37.00	37.75
Hulls, loose	16.00	16.75
Hulls, sacked	18.00	18.75
Lintless hulls	12.50	14.00
Linters 1st cut high grade	.10	.11
Mill run	.07½	.08

Coffee.

New York, December 6.—The market for coffee futures remained quiet, but showed continued steadiness today on a moderate demand from houses with European connections and scattered commission house buying. The opening was at an advance of 1 point, and active months sold 4 to 7 points net higher during the day with March touching 8.36 and July 8.64. The close was within a point or two of the best at a net advance of 3 to 6 points. Sales, 20,250.

Spot coffee dull; Rio sevens, 9¼c; Santos fours, 10¾c.

It was reported that Santos fours had sold at 9.75 in the cost and freight market on London credits yesterday, with the same shippers asking 9.95 today. Sales of Rio sevens were reported at 8.75, American credits.

The official cables reported no change in the Brazilian markets. Brazilian port receipts, 93,000; Jundiahy, 44,000. Santos cleared 19,000 for New York and Victoria 17,000 for New Orleans.

Futures in New York ranged as follows:

	Open.	Close.
January	8.00 bid	8.19@8.20
February	.....	8.26@8.27
March	8.30@8.34	8.34@8.35
April	.....	8.41@8.42
May	8.36@8.37	8.49@8.50
June	.....	8.57@8.58
July	8.60 bid	8.64@8.65
August	.....	8.69@8.70
September	8.71@8.73	8.75@8.76
October	8.76@8.78	8.79@8.81
November	8.81 bid	8.84@8.86
December	.....	8.12@8.13

Liverpool Cotton.

Liverpool, December 6.—Cotton, spot firm; good middling, 12.05; middling, 11.95; low middling, 11.79. Sales, 7,000, 500 for speculation and export. Receipts, 1,000.

Futures steady, ranged as follows:

	Opening.	Close.	Prev. Close.
January-February	11.67	12.01	11.67
February-March	11.87	12.09	11.74
March-April	11.81	12.13	11.82
April-May	12.00	12.18	11.87
May-June	11.93	12.24	11.95
June-July	.....	12.24	11.87
July-August	11.94	12.24	11.95
August-September	11.62	11.93	11.65
September-October	.....	11.43	11.18
October-November	.....	11.28	11.03
December	11.75	11.95	11.61
December-January	.....	11.96	11.61

German Bank Statement.

Berlin, December 6.—(Via London.)—The statement of the Imperial Bank of Germany, issued November 30, shows the following changes:

	Marks.
Total coin and bullion increased	428,000
Gold increased	257,000
Treasury notes increased	33,984,000
Notes of other banks decreased	19,095,000
Bills discounted decreased	307,882,000
Advances increased	1,682,000
Investments increased	3,691,000
Other securities increased	6,920,000
Notes in circulation increased	206,444,000
Deposits decreased	611,949,000
Other liabilities increased	20,143,000
Total gold holdings	2,518,487,000

Dry Goods.

New York, December 6.—Cotton goods and yarns were quiet and firm today. Wool goods were firm and men's wear showed a decidedly advancing tendency. Knit goods also were firm. Worsted yarns were higher. Jobbers reported a seasonably quieter trade.

New Corporation Will Help Solve Shortage Dyestuffs

Local brokers are interested in the preliminary announcements of White & Co. in reference to the Federal Dyestuff and Chemical corporation. From inquiry in New York it is learned that the offering of stock which is to be made tomorrow will be about 100,000 shares, that no payment will be required on subscription, an initial payment being due when allotment is made and the balance when called.

The famine in dyestuffs with the resultant enormous profits to the companies in a position to manufacture in considerable quantities, has resulted in such large advances in the few stocks available for investment, that they are at the present time practically out of the market. As a matter of fact, there are no dyestuff companies listed on the New York exchange, and excepting the fertilizer companies, only two chemical stocks, the prices of which place them beyond the reach of the average investor.

Sugar.

New York, December 6.—The local market for raw suar was firmer at a slight advance on sales of 6,700 bags of Peruvian sugar in port at 4 7-16c c. i. f., equal to 5.69 for centrifugal 96-test, duty paid. This established the market on the basis of 5.69 for centrifugal and 4.82 for molasses. No sales of Cubas were reported aside from 30,000 bags for January, February and March shipment at 4¾c cost and freight, equal to 5.14 for centrifugal, but it was generally believed that refiners would pay 4 11-16c cost and freight on the spot, or equivalent to 5.69 for centrifugal, but holders were asking 4¾c.

In refined trading was very quiet and prices remained unchanged at 7.20 for fine granulated. It was said that no second-hand sugars were available, as yesterday's transactions cleaned the market of all sugars at 7.15.

Price changes in futures were irregular with December higher on covering and in sympathy with the firmness of the spot market, while other positions were a shade easier under scattered Wall street selling. Closing prices were 4 points higher to 2 net lower, with sales of 5,900 tons. Futures ranged as follows:

	Open.	Close.
January	4.33@4.37	4.33@4.34
February	4.07@4.09	4.08@4.10
March	4.03@4.05	4.04@4.05
April	.....	4.06@4.08
May	4.07@4.08	4.08@4.10
June	4.07@4.10	4.11@4.13
July	4.10@4.13	4.14@4.16
August	4.12@4.16	4.17@4.19
September	.....	4.20@4.22
October	.....	4.23@4.25
November	.....	4.26@4.28
December	4.68@1.69	4.73@4.74

London Financial.

London, December 6.—Bar silver, 36⅛d per ounce.

Money, 4¾ per cent. Discount rates: Short bills, 5⅝@5⅝ per cent; three months, 5⅝@5⅝ per cent.

Provisions.

Chicago, December 6.—Cash:

Pork, $28.50.

Lead, $16.77@16.82.

Ribs, $13.65@14.20.

Rice.

New Orleans, December 6.—Rough and clean rice were steady today. Receipts: Rough, 1,667 sacks; millers, 1,667; clean, 2,718 pockets. Rough, Honduras, 100 sacks; clean Honduras, 4,928 pockets; Japan, 1,000 pockets; blue rose, 3,003 pockets. Quotations unchanged.

John W. Jay Sam B. Keen

J.W. JAY & CO.

25 Broad St.
NEW YORK

MEMBERS
New York Cotton Exchange
New Orleans Cotton Exchange
New York Produce Exchange

Associate Members
Liverpool Cotton Association

Orders solicited for the purchase and sale of Cotton and Cotton Seed Oil for future delivery. Liberal advances made on consignments of spot cotton for delivery on contract.

COTTON BROKERS

Members New York Cotton Exchange and New York Produce Exchange. Orders solicited for purchase or sale cotton and cotton-seed oil for future delivery. Correspondence invited. Market letters and telegraphic advices sent upon request without charge.

Chas. Fairchild & Co.

27 WILLIAM ST., NEW YORK.
Established 1896.

We Offer
$15,000
Atlantic Steel First 6's 1941
ROBINSON-HUMPHREY-WARDLAW CO.
Atlanta, Ga.

As Member of the Syndicate the Undersigned recommends for Investment
AMERICAN TELEPHONE & TELEGRAPH CO.
5 Per Cent. Collateral Trust Bonds
(new issue)
Price at the Market, Yielding About 5 Per Cent. Income
WILLIAM HURD HILLYER
Trust Company of Georgia Building
Atlanta, Ga.

HUBBARD BROS. & CO., Cotton Merchants
HANOVER SQUARE, NEW YORK
Members New York Cotton Exchange, New Orleans Cotton Exchange, New York Produce Exchange; associate members Liverpool Cotton Association. Orders solicited for the purchase and sale of cotton and cotton seed oil for future delivery. Special attention and liberal terms given for consignments of spot cotton for delivery. Correspondence invited.

DUGGAN, MAGINNIS & CO., COTTON MERCHANTS
VARIETIES PLACE, NEW ORLEANS, LA.
Members NEW ORLEANS COTTON EXCHANGE, etc.
Orders solicited for the purchase and sale of cotton for future delivery. Correspondence invited.
COMMISSION ON FUTURE CONTRACTS $15.00 PER HUNDRED BALES.

ALLAN BOND, ELWOOD P. McENANY, LEON G. GIBERT, JR.
BOND, McENANY & CO.
Members New York Cotton Exchange, New Orleans Cotton Exchange; Associate Members Liverpool Cotton Exchange.

TRADING INCREASES AS MONEY EASES OFF

Final Rate of 3 Per Cent on Call Loans—Total of $17,000,000 Is Received From Canada.

New York, December 6.—Relaxation of money rates prompted fresh speculative ventures today, although the movement of stocks was hardly regular or uniform, some shares reflecting steady pressure. The maximum rate for call loans was 7 per cent with an abundance of offerings later at five and a final rate of 3 per cent.

The easing of money was ascribed to another heavy inflow from Canada, a total of $17,000,000 being received here and in Philadelphia from that source. Further stabilization was afforded by the large amount of Russian gold recently consigned to local bankers and the reduced demands from the interior, virtually insuring a favorable bank return at the close of the current week.

Price movements were often confusing, cheap rails moving to high levels while standard shares of that group were either hesitant or lower. Demand for the new Missouri Pacific issues, all at record quotation was a noteworthy feature. The recent inquiry for Rock Island, Lake Erie and Westerns, Wheeling and Lake Eries, Chicago and Alton, Missouri, Kansas and Texas, Wabash A. & B. preferred, Toledo, St. Louis and Western and Southern railway was well sustained, surface conditions indicating steady accumulation.

Petroleums as a class were responsive in substantial measure to the recovery of crude oil prices and sugars were better with further strength in American Woolen, Corn Products, Gas shares, Western Union and numerous specialties, including Owens Bottle Machinery at an extreme gain of 9¼ points.

United States Steel repeated its uncertain course of the preceding session, but closed at a fractional advance with gains of 1 to 3 points in other industrials. Equipments and munitions backed and filled, but motors were strong with shipping shares, Atlantic, Gulf and West Indies advancing 5 points to the new record of 132. Total sales amounted to 1,075,000 shares.

Further heaviness of international bonds contributed to the irregular tone of the bond market. Total sales, par value, aggregated $5,575,000.

United States bonds were unchanged on call.

Stocks in New York.

STOCKS.	High.	Low.	Close.	Prev. Close.
Allis-Chalmers	35¼	34¾	34¾	35½
Am. Beet Sugar	107½	106½	106½	106½
Am. Can	63¾	62½	63	62½
Am. Car and Fdry.	78¼	77¼	77¾	77⅝
Am. Cotton Oil	52¾	52¾	52¾	52¼
Am. Locomotive	90¾	89¼	90¼	89¼
Am. Smelting	117⅞	116¾	117⅝	117¼
Am. Sugar	117½	116¼	116¼	116
Am. Tel. and Tel.	127⅝	127⅜	127½	127⅜
Am. Tobacco	....	....	221	220
Am. Zinc	61¾	60⅝	61	60⅞
Anaconda Copper	99⅞	99	99	99⅞
Atchison	106¾	105¾	105⅞	107
Atlantic Coast Line	123¾	122¾	123	122½
Bald'n Locomotive	77⅝	75⅝	77½	77⅝
B. and O.	86⅞	86½	86½	86⅝
Bethlehem Steel	610	610	610	610
Canadian Pacific	167	166½	167	166¾
Central Leather	109¾	108¾	108¾	109⅝
Chesap'e and Ohio	70⅝	70	70¼	69¾
Chi., Mil. and St. Paul	94½	93¾	94	94⅛
Chi., R. I. and Pac. Ry.	39¾	38	39¾	38¾
Col. Fuel and Iron	57⅝	57	57⅜	57⅜
Consolidated Gas	135½	134⅞	134⅞	136
Corn Products	29⅝	27¼	29¼	27⅝
Crucible Steel	87⅜	85½	87	86⅝
Cuba Cane Sugar	69¼	67⅜	68⅜	67⅜
Erie	37⅝	37⅜	37⅜	37¼
General Electric	180¼	179¾	179¾	179⅜
Great Northern, pfd.	117⅞	117⅜	117⅝	117⅝
Great Northern Ore Ctfs.	44	43½	44	43⅜
Goodrich	69½	68½	69¼	68½
Illinois Central	107½	107	107	107
Inspiration Copper	70⅛	69¾	69⅞	70
Int. Mer. Marine, pfd.	118	114½	117½	115¾
International Nickel	48⅜	47⅜	48	48⅛
International Paper	66½	65	65¾	66¾
Kan. City Southern	27¾	26⅞	27⅛	27
Kennecott Copper	58	57⅛	57⅛	57
Lehigh Valley	83	82⅜	82⅜	83⅜
L. and N.	....	....	133	134
Liggett and Myers	....	....	293	290
Lorillard Co.	....	....	232	235
Maxwell Motors	76	73½	76⅛	73½
Mexican Petroleum	109⅞	107⅝	109⅛	108
National Lead	68⅝	68⅛	68⅜	68
New York Central	108½	107⅜	107⅝	108¼
N. Y., N. H. and H.	58	57½	58	57⅝
N. and W.	142	140¾	141	141¼
Northern Pacific	111½	111	111¼	111⅝
Pennsylvania	56⅞	56⅝	56⅜	57
Ray Consolidated Copper	34⅛	33½	33⅞	33½
Reading	111¼	110⅛	110⅛	110⅝
Rep. Iron and Steel	89⅛	88	88⅝	88½
Seaboard Air Line	....	....	17	17¼
do. pfd.	39½	38¼	39½	39
Sloss-Shef. Steel and Iron	83¾	81	83¾	83
Studebaker Corp.	122⅝	117⅛	121	119¼
Southern Pacific	100⅝	99⅝	99⅞	100¼
Southern Railway	30½	29½	30½	29⅝
do. pfd.	69¾	68¾	69¾	69¼
Tenn. Copper	24¼	24¼	24½	24½
Texas Co.	206¾	205½	206¼	205¼
Union Pacific	147⅜	146⅝	146¾	147⅛
United Fruit	162¾	160	161¼	159
U. S. Rubber	68⅜	66½	68	66¼
U. S. Steel	126½	125¾	126½	126
do. pfd.	122	121¾	121¾	121¾
Utah Copper	126⅞	125	125½	126
Va.-Caro. Chem.	48	47	48	47⅛
Wabash pfd. "B"	32⅞	31⅝	32⅝	32
Western Union	103⅞	102⅝	103	103½
Westing'e Electric	63¼	62⅝	63	63

Total sales for the day 1,048,000 shares.

Bonds in New York.

U. S. 2s, registered, bid 99½
do. coupon, bid 99⅞
U. S. 3s, registered, bid 100⅜
do. coupon, bid 110⅜
U. S. 4s, registered, bid 110
do. coupon, bid 110
Panama 3s, coupon, bid 102
American Agricultural 5s, bid 103¼
American Cotton Oil 5s, bid 96
American Tel. and Tel. cv. 4½s 106
American Tobacco 6s, bid 120
Anglo-French 5s 93½
Atchison gen. 4s 94½
Atlantic Coast Line 4s 93⅝
Baltimore and Ohio cv. 4½s 95⅝
Central of Georgia Consol. 5s, bid 101⅜
Central Leather 5s 103½
Chesapeake and Ohio cv. 4½s, bid 85¼
Chicago, B. and Q. joint 4s 98⅝
Chicago, Mil. and St. Paul cv. 5s 105
Chicago, R. I. and Pac. Ry. ref. 4s 77½
Colorado and Southern ref. 4½s 84⅞
Denver and Rio Grande ref. 5s 68⅜
Dominion of Canada 5's (1931) 99⅜
Erie gen. 4s 73⅝
Illinois Central ref. 4s 91⅜
Int. Mer. Marine 4½s ctfs., bid 101½
Kansas City Southern ref. 5s 90⅝
Liggett and Myers 5s, bid 101⅜
Lorillard 5s, bid 101
Louisville and Nashville un. 4s 96⅜
Missouri, Kan. and Texas 1st 4s, bid 75¾
Missouri Pac. Consol. 6s, bid 103¾
New York Central deb. 6s 113
N. Y., N. H. and Hartford cv. 6s 112
Norfolk and Western cv. 4½s 150
Northern Pacific 4s 94⅜
Pennsylvania Consol. 4½s 106
Pennsylvania gen. 4½s 102
Reading gen. 4s 95¼
Republic Iron and Steel 5s (1940) 101¼
St. Louis and San Fran. ref. 4s, bid 85
St. Louis and Southwestern 1st, bid 78½
Seaboard Air Line adj. 5s 67
Southern Bell Telephone 5s 100⅞
Southern Pacific cv. 5s 104⅝
Southern Railway 5s 101
do. gen. 4s 75⅝
Tennessee Copper cv. 6s, bid 93⅝
Texas Company cv. 6s 105⅝
Texas and Pacific 1st, bid 100
Union Pacific 4s 98½
U. S. Steel 5s 106½
Virginia-Carolina Chemical 5s 99½

Metals.

New York, December 6.—The metal exchange quotes lead $7.65 bid. Spelter, easy; spot, East St. Louis delivery, 12¼@12½.

At London, lead 30 pounds sterling 10s. Spelter, 58 pounds sterling.

Copper, strong; electrolytic, first quarter, nominal; second and third quarter, $32.50@34.00. Iron, steady and unchanged. Metal exchange quotes tin easy; spot, $44.00@44.50.

At London, spot copper, 151 pounds sterling; futures, 144 pounds sterling; electrolytic, 170 pounds sterling; spot tin, 187 pounds sterling; futures, 189 pounds sterling.

ATLANTA QUOTATIONS

FRUITS, VEGETABLES AND PRODUCE.
(Corrected by Fidelity Fruit and Produce Company.)

Apples, barrel	$4.00@6.00
Oranges, box	$2.50@3.00
Lemons, box	$4.00@4.75
Grapefruit, box	$3.00@3.25
Raisins, box	$2.25
Malaga grapes, box	$6.00
Emperor grapes, keg	$5.50
Celery, Colorado, dozen	$1.25
Lettuce, drum, per dozen	85c@$1.30
Peppers, crate	$1.00@1.50
Cabbage, per pound	3½c
Onions, yellow, 100-lb. bag	$4.75
Sweet potatoes, bushel	90c
Irish potatoes, sack	$5.00
Eggs, fresh, dozen	45c
Friers, pound, live	18@20c
Hens, pound, live	15c
Hens, dressed	16@18c
Friers, dressed	22@23c
Turkeys, dressed	24@26c
Ducks, each	40c

ATLANTA LIVE STOCK MARKET.
(Corrected by W. H. White, Jr., of the White Provision Company.)

Good to choice steers, 800 to 900, $5.50 to $6.25.
Good steers, 700 to 800, $5.25 to $5.50.
Medium to good steers, 700 to 800, $5.00 to $5.25.
Good to choice beef cows, 750 to 850, $4.50 to $5.00.
Medium to good cows, 650 to 750, $4.25 to $4.50.
Good to choice heifers, 600 to 700, $4.00 to $4.50.
The above represents the ruling prices of good quality cattle. Inferior grades and dairy types selling lower.
Medium to good steers, 750 to 850, $5.00 to $5.50.
Medium to good cows, 650 to 750, $4.00 to $4.25.
Mixed common, $3.25 to $3.75.
Good fat oxen, $4.75 to $5.00.
Medium oxen, $4.00 to $4.50.
Good butcher bulls, $3.50 to $4.25.
Prime hogs, 160 to 225, $8.40 to $8.60.
Light hogs, 140 to 160, $8.20 to $8.40.
Heavy pigs, 110 to 140, $7.50 to $8.00.
Light pigs, 90 to 110, $7.00 to $7.50.
Above quotations apply to corn-fed hogs. Meat and peanut-fattened lower owing to quality.
Good beef cattle are scarce, Tennessee continuing to supply most of the desirable beef cattle coming to this market at present. Good beef cattle in active demand.
Good many plain cattle coming, quality common and in poor flesh. Market on this class irregular and draggy.
Hogs continue to come freely. Market easier and lower.

FLOUR, GRAIN, HAY AND FEED.
(Corrected by W. S. Duncan Company.)

Flour, Sacked, Per Bbl.—Victory (in 48-lb. towel bags), $10.75; Victory (our finest patent), $10.60; Gloria (self-rising), $10.25; Nell Rose (self-rising), $10.25; White Lily (self-rising), $10.00; Royal (self-rising), $10.00; Puritan (highest patent), $10.00; Paragon (highest patent), $10.00; Home Queen (highest patent), $10.00; Pride of Denver (highest patent), $10.00; White Cloud (high patent), $9.75; White Daisy (high patent), $9.75; Dixie Flyer (high patent), $9.75; Ocean Spray (good patent), $9.65; Southern Star (good patent), $9.65; Sun Rise (good patent), $9.65.

Meal, Sacked, Per Bu.—Meal, plain, 144-lb. sacks, $1.13; meal, plain, 96-lb. sacks, $1.13; meal, plain 48-lb. sacks, $1.15; meal, plain, 24-lb. sacks, $1.17.

Grain, Sacked, Per Bu.—White corn, $1.22; oats, fancy white clipped, 77c; oats, No. 2 white clipped, 76c; oats, No. 2 white, 75c; oats, white, 74c; oats, mixed, 71c.

Seeds, Sacked, Per Bu.—Bancroft seed oats, 95c; Appler seed oats, 90c; Burt seed oats, 85c; Texas rust-proof oats, 85c.

Hay, Etc.—Timothy, No. 1, large bales, $1.35; timothy choice, third bales, $1.35; timothy, No. 1 small bales, $1.30; timothy, No. 2 small bales, $1.15; clover-mixed, No. 1, small bales, $1.15; bermuda hay, 85c; Johnson grass hay, 85c; wheat straw, 75c; C. S. meal, No. 7, $1.00; C. S. meal, Buco Feed, $31.00; C. S. hulls, old style, $22.00; C. S. hulls, lintless, $16.00.

Chicken Feed, Per Cwt.—Purina pigeon feed, 100-lb. sacks, $3.10; Purina chowder, 100-lb. sacks, $2.60; Purina chick, 100-lb. sacks, $2.60; Aunt Patsy mash, 100-lb. sacks, $2.60; Victory chick, 100-lb. sacks, $2.60; Victory scratch, 100-lb. sacks, $2.85; Daisy scratch, 100-lb. sacks, $2.60; beef scraps, 100-lb. sacks, $4.00; beef scraps, 50-lb. sacks, $2.15; oyster shells, 100-lb. sacks, 85c.

Peter's Proven Products, Per Cwt.—Arab horse feed, $2.80; Re-Peter horse feed, $2.25; King Corn horse feed, $2.15.

Ground Feed, Per Cwt.—A. B. C. mule feed, $1.95; beet pulp, 100-lb. sacks, $1.95; Sucrene dairy feed, $2.00; No. 1 alfalfa meal, $1.70.

Shorts, Bran, Mill Feed, Cwt.—Red Dog shorts, 100-lb. sacks, $2.40; gray shorts, 100-lb. sacks, $2.30; fancy mill feed, 75-lb. sacks, $2.30; F. W. mill feed, 75-lb. sacks, $2.15; X. X. X. mill feed, 75-lb. sacks, $2.05; brown shorts, 100-lb. sacks, $2.00; Georgia feed, 75-lb. sacks, $2.00; bran, pure wheat, 100-lb. sacks, $1.85; bran, pure wheat, 75-lb. sacks, $1.85; bran, rice bran, 350-lb. sacks, $1.75.

Salt—Salt brick (med.), per case, $5.25; salt brick (plain), per case, $2.40; salt, Ozone, 25 pkgs., per case, $1.00; salt, white Rock, per cwt., $1.10; salt, Myles, 100-lb. sacks, 62c; salt, V. P., 25-lb. sacks, 22c; salt blocks, 50-lb. blocks, 52c.

These quotations are f. o. b. Atlanta, Ga., subject to market changes.

Book orders on Nell Rose, Gloria and Pride of Denver flours for shipment only fifteen days ahead.

We sell Pratts foods and med. salt brick.

ATLANTA PROVISION MARKET.

Cornfield hams, 10 to 12 average	.21¼
Cornfield hams, 12 to 14 average	.20¾
Cornfield skinned hams, 18 to 20	.22½
Cornfield picnic hams, 6 to 8	.15½
Cornfield breakfast bacon	.26½
Cornfield sliced breakfast bacon, 1-lb. cartons, 12 to case	$3.00
Grocers' bacon, wide or narrow	.22½
Cornfield pork sausage, fresh link or bulk, 25-lb. boxes	.14
Cornfield wieners, in 10-lb. cartons	.15
Cornfield bologna sausage, 25-lb. boxes	.13
Cornfield smoked link sausage, 25-lb. boxes	.13
Cornfield wieners in pickle, No. 16 kits	2.00
Cornfield lard, tierce basis	.13½
Country style lard, tierce basis	.13½
Compound lard, tierce basis	.15½
D. S. extra ribs	.16½
D. S. bellies, medium average	.17¼
D. S. light average	.18½

ATLANTA GROCERIES.
(Corrected by Cone M. Maddox Company.)

Beans—Lima, 80-lb., higher	.08½
Coffee—Arbuckle's, 100-lb. case, unchanged	$13.25
Coffee—Arbuckle's, 36-lb. case, unchanged	6.70
Corn—Standard, 24 2s, strong	2.50
Flour—Self-rising patent, easy	9.50
Flour—Pillsbury's Best	10.50
Grits—Tennessee, 96-lb. sacks, firm	2.75
Hominy—Canned, 24 3s, strong	1.60
Mince Meat—40-lb. pails, wet, firm	.11
Oil—Refined cooking, barrel, strong	1.00
Peanuts—No. 1 Virginia H. P., 110-lb. sacks, strong	.06
Pork and Beans—B. H. 24 2s, steady	2.00
Rice—Fancy head, 100-lb. sacks, firm	5.00
Rice—Cracked, 100-lb. sacks, firm	4.00
Salmon—Pink, 48 1s, firm	5.25
Salt—100-lb. sacks, 74c, 25 3s, higher	.90
Sardines—¼ oil, keyless, strong	3.85
Soap—Clean Easy, 60s, list	2.25
Soda—A. & H., 80 packages, steady	2.75
Starch—Lump, 50-lb. boxes, firm	.04
White Fish—No. 6 kits, 43c, 60-lb. kegs, quiet	3.25
Sugar—Granulated, barrels or sacks, weak	7.40
Sugar—Brown, in barrels or sacks, weak	7.00
Tomatoes—Canned, 24 2s, dull	2.15
Rio Coffee—Roasted, 50-lb. sacks, unchanged	.14½
Lard—Compound, 60-lb., steady	.15½
Lard—Pure, 50-lb. tins, steady	9.25
Meal—Water ground, 2-bushel sacks, steady	2.40
Oatmeal—Purity, 18 1s, unchanged	1.60
Peaches — California Evaporated Cho., firm	.08½
Potted Meat—Libby's, 24s	2.00
Vienna Sausage—Libby's 24s	2.15
Vinegar—Apple, barrels, 50 gal., firm	.20
Syrup—Black Strap Mols, bbls., firm	.30
Syrup—Georgia Cane and Corn, bbls., firm	.43
Milk—Winner, $5.80; Dime, $4.80; Eagle	7.60
Raisins—3 Crown L. L., 20-lb. boxes	2.00
Raisins—1-lb. packages, 48s, seeded	4.80
Molasses—Pure Porto Rican, 35-gal. barrels	.40
Baking Powders—Success 48s	1.80

Although sugar has declined half a cent per pound in the last two or three weeks, we look for further declines this month and would advise buying only as needed for immediate sale. Rice is intrinsically the best value in the whole grocery line. Steady advances may be looked for.

New York Financial.

New York, December 6.—Mercantile paper, 4. Sterling, 60-day bills, $4.71½; commercial, 60-day bills on banks, $4.71¼; commercial, 60-day bills, $4.71; demand, $4.75½; cables, $4.76 7-16.

Francs, demand, 5.85; cables, 5.84½. Marks, demand, 66¼; cables, 66⅜. Kronen, demand, 11⅛; cables, 11⅜. Guilder, 40¾; cables, 40⅝. Lires, demand, 6.75; cables, 6.77. Rubles, demand, 29½; cables, 29⅝.

Bar silver, 75⅝.

Mexican dollars, 58¼.

Government bonds, steady; railroad bonds, irregular.

Time loans, steady, 60 and 90 days and six months, 4.

Call money, strong; high, 7; low, 4; ruling rate, 6; last loan, 4½; closing bid, 4; offered at 4½.

The closing bid on call loans just before the end of the day's business was quoted at 2¾@3.

Live Stock.

Chicago, December 6.—Hogs—Receipts 55,000; weak at 15c above yesterday's average. Bulk $9.65@10.15; light $9.00@10.10; mixed $9.50@10.30; heavy $9.65@10.30; rough $9.65@9.85; pigs $7.00@8.85.

Cattle—Receipts 19,000; strong. Native beef steers $7.00@12.75; western steers $7.00@10.50; stockers and feeders $4.60@7.85; cows and heifers $3.85@10.25; calves $9.50@13.25.

Sheep—Receipts 25,000; strong. Wethers $8.30@9.25; ewes $5.00@8.75; lambs $10.00@12.85.

St. Louis, December 6.—Hogs—Receipts 21,300; 10c higher. Lights $9.60@10.10; pigs $7.25@9.00; mixed and butchers $9.55@10.30; good heavy $10.20@10.35; bulk $9.70@10.25.

Cattle—Receipts 6,800; strong. Native beef steers $7.50@11.75; yearling steers and heifers $8.50@11.50; cows $5.50@8.00; stockers $5.30@7.50; Texas quarantine steers $5.50@8.00; prime southern beef steers $8.00@9.00; beef cows and heifers $4.25@7.50; prime yearling steers and heifers $7.50@9.00; native calves $6.00@11.50.

Sheep—Receipts 4,100; lower. Lambs $7.50@12.65; ewes $3.75@7.60; yearlings $8.00@9.00.

Kansas City, December 6.—Hogs—Receipts 14,000; 10c higher. Bulk $9.70@10.15; heavy $10.00@10.20; packers and butchers $9.95@10.15; light $9.50@10.05; pigs $8.00@9.00.

Cattle—Receipts 6,000, including 600 southerns. Strong to 10c higher. Prime fed steers $10.50@12.00; dressed beef steers $7.50@10.25; southern steers $6.00@8.50; cows $5.00@8.50; heifers $6.00@10.50; stockers $5.50@7.75; bulls $5.25@6.75; calves $6.50@11.00.

Cotton Seed Oil.

New York, December 6.—Rumors of export inquiry and the strength in lard and cotton induced short covering in cotton oil today and at the close the market was 13 to 14 points net higher. Sales, 26,900 barrels. Spots, 12.60 bid.

Futures ranged as follows:

	Open.	Close.
December	12.75@12.85	12.64@12.66
January	12.65@12.78	12.75@12.77
February	12.66@12.70	12.71@12.72
March	12.70@12.72	12.72@12.73
April	12.70@12.76	12.75@12.76
May	12.77@12.78	12.79@12.80
June	12.77@12.90	12.80@12.90
July	12.82@12.85	12.83@12.84

DYESTUFFS

American Enterprise Competes with Europe

The dearth of dyestuffs in this country, arising from the cutting off of the foreign supply, the crippling of the textile and allied trades, and the imperative need of an American dye industry able to compete with the world, were detailed on this page yesterday.

★ ★ ★

This subject has been investigated by the *Philadelphia Public Ledger*, a reliable and independent authority, which has published a series of articles showing the necessity of a dyestuff industry and the progress made in this country to establish dyestuff plants.

On November 16th and 17th, 1916, it published articles written by its business editor, Mr. M. D. Edmonds, in which he said in substance:

I have visited the great plant of the ***Federal Dyestuff & Chemical Corporation*** at Kingsport, in Eastern Tennessee, where its 200 acres of land are dotted with 29 modern buildings, and where the basic materials for coal tar dyes — coal, salt and sulphur—are available in abundance and at low cost. There the crude materials—coal tar products, acids and alkalis—are converted into "intermediates," the so-called base of dyes, from which it manufactures dyestuffs. The process is complete from Nature's raw materials to the finished product.

The erection of the plant was begun about a year ago and as rapidly as the buildings were completed, machinery, apparatus and equipment were installed. Over 50,000 pounds of dyestuffs and chemicals are being manufactured daily. As additional equipment is installed the production is increased, and early next year the output will be more than 100,000 pounds daily. Government statistics show that approximately 50,000,000 pounds of dyestuffs were imported during 1913, but little in 1914 and 1915 and less in 1916. The ***Federal Dyestuff & Chemical Corporation's*** product fills a long-felt want.

The processes employed are those which have been in successful operation in Europe. The corporation is already producing:

Chlorbenzol	Paranitrotoluol	Muriatic acid	Trinitrololuol
Caustic soda	Aniline oil	Paradichlorbenzol	Bismarck brown
Orthodichlor benzol	Toluidine	Paranitrochlorbenzol	Chrysoidine
Orthonitrochlorbenzol	Metaphenylenediamine	Sulphur black	Direct browns (cotton)
Dinitrophenol	Metatoluylenediamine	Sulphur browns	Direct yellows (cotton)
Nitrobenzol	Acid yellows (wool)	Orthonitrotoluol	Acid scarlets (wool)
Dinitrobenzol	Acid orange (wool)	Dinitritoluol	

The first solid carload of American-made dyes ever handled by an American railroad, 41,350 pounds of color, was shipped from the Federal plant June 6th, 1916.

Electricity plays an important part in the Federal plant. The great electro-chemical plant utilizes 5,000 k. w. of electric current in its operation and produces chlorine gas and sodium from which innumerable products are made. The nitric acid plant will soon go into commission.

There is nothing of the amateur about the proposition. The thirty-five chemists and the thousand workmen of the ***Federal Dyestuff & Chemical Corporation*** are turning out real American coal tar dyes by the ton of a quality equal to the best European dyes.

★ ★ ★

The extraordinary feature of the chemical and dyestuff industry is that while its earnings rival those of the Bethlehem and other steel companies, Standard Oil stocks and the best "coppers," the public so far has had little opportunity to invest in the securities of chemical companies and to share their great profits.

Although the chemical industry represents an investment of upward of $500,000,000 the stocks of only two companies, the General Chemical Co. and the Barrett Co., are listed on the New York Stock Exchange. General Chemical Co. stock, while closely held, has advanced from $128 to $350 per share. On November 17, 1916, it declared on its $13,000,000 common stock a quarterly dividend of 2 per cent., an extra dividend of 5 per cent., and a "special" dividend of 15 per cent. Grasselli Chemical Co. has just declared a regular quarterly dividend of 1½ per cent., an extra dividend of 5 per cent. and a stock dividend of 10 per cent.—16½ per cent. quarterly dividend on its $12,648,000 of common stock.

The possibilities of the future earnings of the chemical and dyestuff industry are unbounded. The details of an offering of stock of the ***Federal Dyestuff & Chemical Corporation*** will appear on this page tomorrow.

WHITE & CO., Inc.

Hanover Bank Building, New York

SPORTS

AMERICAN LEAGUE FIELDING RECORDS

The official fielding marks of the American league have just been issued. The five leading infielders at each position, the ten leading catchers and the fifteen leading outfielders and pitchers are given herewith:

First Basemen.

Players-Teams.	Games.	P.O.	A.	E.	Pct.
Mullen, N. Y.	17	135	7	0	1.000
Gainor, Bost.	48	362	23	1	.997
Gandil, Clev.	145	1557	105	9	.995
Pipp, N. Y.	148	1513	99	12	.992
McInnis, Phil.	140	1404	96	12	.992

Second Basemen.

Players-Teams.	Games.	P.O.	A.	E.	Pct.
Turner, Clev.	42	77	135	4	.981
E. Collins, Chi.	155	346	415	19	.974
Barry, Bost.	94	200	282	13	.973
Lajoie, Phil.	105	254	325	16	.973
Howard, Clev.	65	108	219	10	.970

Shortstops.

Players-Teams.	Games.	P.O.	A.	E.	Pct.
Scott, Bos.	121	217	339	19	.967
McBride, Wash.	139	282	438	32	.957
Bush, Det.	144	278	435	34	.954
Weaver, Chi.	66	142	192	16	.954
Lavan, St. L.	106	217	386	32	.950

Third Basemen.

Players-Teams.	Games.	P.O.	A.	E.	Pct.
Boone, N. Y.	25	21	46	2	.971
Seal, St. L.	22	26	39	2	.970
Vitt, Det.	151	208	385	22	.964
Turner, Clev.	77	87	173	10	.963
Chapman, Clev.	36	53	97	4	.962

Outfielders.

Players-Teams.	Games.	P.O.	A.	E.	Pct.
Shorten, Bos.	33	46	0	0	1.000
Henriksen, Bos.	31	43	2	0	1.000
Hartzell, N. Y.	28	27	1	0	1.000
Liebold, Chi.	24	31	1	0	1.000
King, Phil.	22	24	1	0	1.000
Hendryx, N. Y.	15	18	1	0	1.000
Shanks, Wash.	88	203	19	3	.987
Felsch, Chi.	141	340	19	7	.981
Maisel, N. Y.	24	48	1	1	.980
Strunk, Phil.	143	291	20	7	.978
Crawford, Det.	79	85	6	2	.978
Marsans, St. L.	150	351	25	9	.976
Smith, Clev.-Wash.	102	152	12	4	.976
Jackson, Chi.	155	290	17	8	.975
Magee, N. Y.	151	359	25	10	.974
Speaker, Clev.	151	359	25	10	.974
Gilhooley, N. Y.	57	93	9	3	.971
Lewis, Bos.	152	306	16	10	.970

Catchers.

Players-Teams.	Games.	P.O.	A.	E.	Pct.
Carrigan, Bos.	27	122	27	0	1.000
Gharrity, Wsh.	16	58	12	0	1.000
Williams, Wash.	23	119	19	1	.993
Lapp, Ch.	34	131	41	2	.989
Schalk, Chi.	124	653	166	10	.988
Spencer, Detroit	19	58	21	1	.987
Nunamaker, N. Y.	79	353	102	8	.983
Haley, Phil.	38	154	65	4	.982
Daly, Clev.	25	86	24	2	.982
Henry, Wash.	116	538	124	13	.981

Pitchers.

Players-Teams.	Games.	P.O.	A.	E.	Pct.
Williams, Chi.	43	9	37	0	1.000
Koob, St. L.	33	4	36	0	1.000
Gregg, Bos.	21	5	19	0	1.000
Wyckoff, Phil-Bos.	15	0	9	0	1.000
Coveleskie, Clev.	44	19	72	1	.989
Foster, Bos.	34	16	57	1	.986
Scott, Chi.	32	4	45	1	.980
Klepfer, Clev.	31	12	36	1	.980
Russell, Chi.	56	4	71	2	.974
Ruth, Bos.	44	24	83	3	.973
Coumbe, Clev.	29	10	55	2	.970
Cullop, N. Y.	37	8	24	1	.970
Shaw, N. Y.	53	12	79	3	.968
Plank, St. L.	37	6	51	2	.966
Cunningham, Det.	35	6	46	2	.963

PLATTSBURG IS MADE WITH THIS OVAL BUTTON-HOLE

IT'S AN EXCLUSIVE FEATURE OF

Lion Collars

OLDEST BRAND IN AMERICA

15¢ EACH 6 FOR 90¢

UNITED SHIRT & COLLAR CO., TROY, N. Y.

Notice to Shippers

The Georgia Railroad and Savannah & Northwestern Railway announce the establishment of a daily package car service to Savannah, Waynesboro, Sylvania, Statesboro and intermediate stations.

Your patronage is solicited and will be appreciated.

For information regarding rates, schedules, etc., apply to Mr. S. W. Wilkes, Division Freight Agent, Georgia Railroad, Atlanta, Georgia.

SAM W. WILKES, D. F. A. Ga. R. R.

November 24, 1916.

LONG SOFT HAIR

By mail on receipt of stamps or coin.

AGENTS WANTED EVERYWHERE

Write for particulars.

EXELENTO MEDICINE CO., ATLANTA, GA.

MEN

ALL DISEASES OF MEN AND WOMEN OUR SPECIALTY

Varicose Veins, Sores, Ulcers, Skin Diseases, Bladder, Stomach and Kidney Troubles, Nervous Debility and Nerve Weakness, and

ALL CHRONIC and LINGERING DISEASES.

WE ARE AGAINST HIGH AND EXTORTIONATE FEES charged by some physicians and specialists. Our fees are reasonable and no more than you are willing to pay. All medicines, the purest and best of drugs, are supplied from our own private laboratory. OUT-OF-TOWN MEN VISITING THE CITY consult us at once upon arrival and maybe you can be cured before returning home. Many cases can be cured in one or two visits.

Hours—9 a. m. to 12; 2 to 6:30 p. m. Sundays, 10 a. m. to 1 p. m.

DRS. TALLEY & HUGHES

16½ N. Broad St., Atlanta, Ga.

S. I. A. A. IN TWO DAYS' SESSION

SPORTS—Edited by Dick Jemison.

Jim Corbett and Ed Bruffey Recall Famous Ring Battles

Photo by Price.

ED BRUFFEY AND JIM CORBETT.

It would take a master word painter to do justice to this story.

It is a tale of the meeting after many years of one James J. Corbett and Ed C. Bruffey.

Corbett, everybody knows, is former heavyweight world champion and as fine a fighter and as thoroughbred a gentleman as ever wore out shoe leather. Ed Bruffey, representing The Constitution, saw Jim Corbett beat John L. Sullivan in New Orleans and wept because Corbett won.

Mr. Bruffey called on Mr. Corbett yesterday afternoon in the green room of the Forsyth, where Mr. Corbett headlines the current Keith vaudeville bill.

"You don't know me, Jim," he said. "You don't know me. Now don't say you do."

"Why, bless your bones, Ed," said the former champion with a handclasp that made the other man wince. "Do you think I could ever forget how you pulled against me all those years? Why, Bruffey, I never was gladder to see a man."

Then began the reminiscences. From his pocket Mr. Bruffey pulled a picture.

"Recognize this, Jim?" he asked.

"John L. Sullivan and Ed Bruffey with him! Well I remember them both."

"That picture was taken," said Mr. Bruffey, "about four years ago when Sullivan was in Atlanta. And how you did hate that man, Jim."

"Oh, no," protested "Gentleman Jim" —"you know as well as I that I've always admired Sullivan. You thought I hated you, because you were always against me, but down in the bottom of your heart you always knew I admired you, Ed, didn't you?"

And Bruffey had to admit that it was never in the make-up of James J. Corbett to hate anyone.

Followed more reminiscences.

"Do you know how you got the name of 'Pompadour Jim?' asked Mr. Bruffey. "Right here in Atlanta when some one saw your big head of hair and gave you the name that's always stuck.

"And do you remember that day out in Carson City, when I said you—

"And on and on it went until Jim Corbett came mighty near being late for his turn at the matinee.

S. I. A. A. and S. A. C. Meet In Session at Charleston

The Southern Intercollegiate Athletic association and the Southern Athletic conference, the two controlling bodies of athletics in the south, will hold a meeting at Charleston, S. C., today, Friday and Saturday.

The S. I. A. A. will hold a meeting tonight and Friday with the southern conference slated for Friday night and Saturday.

A conflict in the rules of the two bodies, primarily the one-year rule, is the cause for the meeting, and what action the two bodies will take remains to be seen.

The meeting is called by Professor Thomas Bragg, of Auburn, who was elected president of the S. A. C. at the annual meeting held last year in Knoxville.

Three years ago there was but one council of southern football, the S. I. A. A., which is the oldest association in the south. At a meeting of the S. I. A. A. in Lexington in 1914, a ruling was adopted that practically abolished the one-year rule. Two groups of southern colleges were formed, one to play one-year men and the other not to, according to the number of students enrolled.

The Southern Athletic conference was formed and held a meeting at Columbia, S. C., and Dr. Frost was elected chairman, which position is equivalent to that of president. The one-year rule and the honor system was adopted.

The situation has been in a muddle ever since. The members of the S. A. C. are pledged that after January 1, 1917, the one-year rule shall be enforced. If both sides stand pat it looks like the S. I. A. A. will be dropped by the S. A. C. On the other hand mutual satisfactory legislation may be passed that will clear up the troubie.

NOVEMBER ROAD WORK.

Report Shows County Officials Have Been Busy.

A report of the work done by the public works department of the county during November, shows the grading of sixteen roads, the clearing and grubbing of three roads, the paving of ten, the top-soiling of two, the oiling of two, and the resurfacing of five.

Roads graded were Una avenue, Mt. Zion avenue, Riverside Drive, Parrott avenue, Schoen avenue, Meador avenue, Newnan road, Mason and Turner road, West Lake avenue, Powers Ferry road, Old Roswell road, Rodgers avenue, Westwood avenue, Talliaferro avenue, Riverside avenue, Orchard-knob road.

Roads paved were Bolton-Hollywood, Newnan road, Schoen avenue, Collins Church Drive, Mrs. Moore's Drive, Mason and Turner road, Powers Ferry road, West Lake avenue, Riverside avenue, Meador avenue. Roads top-soiled: Powers Ferry and Old Roswell roads. Roads oiled: Cascade avenue and Gordon road. Roads resurfaced: Dill avenue (in city), South Moreland avenue, Isom road, Gordon road.

NUTRITION AND ELIMINATION

The health of the body depends upon the food, upon its proper digestion and absorption, and the proper excretion of waste.

The maintenance of health and repair of waste depend very largely upon the condition of the blood. In order to keep the blood in condition, it must be well supplied with fresh nutriment and the products of waste freely eliminated.

Many ailments arise from dyspepsia. Imperfect digestion is very often caused by defective elimination constipation.

Undigested food remains on the stomach until decomposed, causing dyspepsia, rheumatism, constipation, biliousness, or perhaps even to irritability and sleeplessness. Much dyspepsia would be avoided by attention to the condition of the stomach, and by obedience to one or two simple rules: (1) To eat slowly; (2) to masticate thoroughly; (3) to take no liquid with meals, excepting for breakfast, but drink a glass of water, hot preferable, in which two teaspoonfuls of JACOBS' LIVER SALT has been added, on rising in the morning. This clears the stomach of all toxin poisons, clears the brain, and makes one feel fit for a day's work. 25c and 50c at all druggists, or direct from the makers, Jacobs' Pharmacy, Atlanta, Ga.—(adv.)

TRY THE TRIO

THE HOUSE OF CLEANLINESS

SULLIVAN'S CHALLENGE

John L. Sullivan pulled a big surprise party on the sporting world twenty-eight years ago today by calling at a New York newspaper office and depositing $5,000 as financial backing for his challenge to Jake Kilrain. John L. had long refused to fight Jake, although Kilrain had issued repeated challenges, and the impression had gone abroad that the Bostonian was afraid of his rival.

The previous year Kilrain's admirers had presented him with a belt said to be emblematic of the world's heavyweight championship. Jem Smith, the English champ, then challenged Jake, and they fought 106 rounds in France, Kilrain having the best of it, although it was called a draw. Even after John L. had put up the money many sports thought he was bluffing, but early the following January a meeting was held in Toronto and the arrangements for the great battle were completed. They met in July, 1889, at Richburg, Miss., and Sullivan won after 75 rounds of terrific bare knuckle fighting.

GAMES

All the new ones and the old ones, too, at

GAVAN'S

71 Whitehall St.

Quick Mail Order Service.

WOMEN INTERESTED IN JESS-GEORGES BOUT

New York, December 6.—The proposed ten-round no-decision boxing bout between Georges Carpentier, heavyweight champion of Europe, and Jess Willard, the American champion, has among its sponsors Miss Anne Morgan and Miss Elizabeth Marbury, it was learned today. Miss Morgan is treasurer of the American Fund for the French Wounded, under the auspices of which it is hoped to bring Carpentier here. Miss Marbury, who is also actively interested in the French fund, said that her interest in the proposed bout was solely to see that the $50,000 which she hopes the fund would receive from the proceeds was properly handled.

"Miss Anne Morgan and I willingly consented weeks ago when approached on the subject to see that the funds, whether amounting to this sum or more be forwarded to France for the purpose intended," Miss Marbury is quoted as saying. "Georges Carpentier is badly needed at the front these days for his duties are such that his place would be hard to fill. It will take much effort if French officials are finally prevailed upon to extend him leave, although they may be told that a few months here would mean much for French women and children.

"If he finally does come over and the bout is held, the public can be assured that the money contributed through the purchase of tickets will be used for the purpose stated. That, I wish to repeat, is the only reason Miss Morgan and I are interested at all in the proposition."

RED SOX WERE FIRST IN TEAM FIELDING

Teams.	Games.	P.O.	A.	E.	Pct.
Boston	156	4226	2053	188	.972
Chicago	155	4240	1973	205	.968
New York	156	4279	2085	215	.967
Detroit	155	4211	2061	211	.967
Cleveland	157	4233	2187	281	.965
Washington	159	4291	1888	232	.964
St. Louis	158	4228	2188	248	.963
Philadelphia	154	4022	2123	314	.951

GIRLS' HIGH SCHOOL DEFEATS COX COLLEGE

The Girls' High school of Decatur played their first basketball game of the season yesterday against Cox college, defeating their opponents by a score of 5 to 4. The game was hotly contested throughout, and there was a large crowd present. The game was played in the open court on the grounds at Cox college.

AMUSEMENTS

"The Birth of a Nation."

(At the Atlanta.)

By way of general reply to the great number of inquiries that have been received as to whether "The Birth of a Nation" will be held over for another week at the Atlanta theater, the management announces that the run will positively terminate Saturday night. That the engagement could be extended another week with profit to everybody concerned there is little doubt, but the theater's bookings will not permit. Al H. Wilson will appear at the Atlanta Monday night in his new play with songs, "My Killarney Rose," and on Tuesday and Wednesday Walker & Stevens will present "Robin Hood" and "The Serenade," with an all-star cast.

Al H. Wilson.

(At the Atlanta.)

Al H. Wilson, the singing dialect comedian who occupies an enviable position among the well-known artists of the stage, will present Herbert Hall Winslow's new Irish song-play, "My Killarney Rose," at the Atlanta Monday matinee and night, seats going on sale this morning at 9 o'clock. His songs, too, breathe the atmosphere of the Emerald Isle and he sings them with a new charm that cannot fail to add to his already lyrical reputation, "My Killarney Rose," "The Love I Give to You," "Where the Shamrock Grows," "Mary Houlehan" and "The Yodel That Stole My Girl Away."

"The Angelus."

(At the Forsyth.)

Lucile Valmont and Jack Reynen, late stars of the Paris Grand Opera company, are presenting "The Angelus" as one of the eight features on the current Keith vaudeville bill at the Forsyth. The scene visualizes many great paintings. James J. Corbett headlines the bill. Fay, Two Coleys and Fay in songs, fun and dances; Staley and Birbeck in the stage's most amazing transformation scene; the Imperial Jiu Jitsuists, direct from Tokio, and others make up a dandy program.

Loew's Vaudeville.

(At the Grand.)

The bill of vaudeville at the Grand theater this week is one of the most brilliant collections of Marcus Loew talent yet sent south from Broadway. The headline attraction is Marty Moran and Billy McDermott in the striking musical comedietta, "In the Camp," a breezy playlet staged with a chorus of charming girls. Neil McKinley, the drollest of vaudeville "nuts," is refreshing. Dolly Morrissey opens the show with the season's most topical song numbers, and Frank Gabbey and company are a treat in their ventriloquail oddity. The Grand's matinee prices have been reduced to 10 cents for all seats except boxes on all days except Saturdays and holidays.

Change of Bill.

(At the Piedmont.)

The mid-week bill at the Piedmont beginning today ushers in as the top-liner Spissel Brothers and Mack, a trio of comedians who introduce a European novelty sketch chock full of many extremely funny situations and plenty of slap-stick work. Another offering out of the ordinary is that of Sandelma, the handcuff king. Davis and Moore, in songs of the times and Norris and Sherwood, billed as regular southern folks, in a blackface act, round out one of the best programs of the season. A rich comedy is being shown on the screen, Fatty Arbuckle in "The Bright Lights."

Clara Kimball Young.

(At the Criterion.)

No wonder the women have flocked to the Criterion, where Clara Kimball Young is having a splendid run in her big Selznick picture, "The Common Law." For not only is Miss Young an alluring enough figure, but during the action of the play she wears the most varied assortment of gowns imaginable. They range from nothing at all to evening dress and include everything in the modiste's repertoire.

Douglas Fairbanks.

(At the Georgian.)

The hero of "The Half Breed," which will be shown at the Georgian theater today, is the son of a white man and an Indian girl and in the hands of Douglass Fairbanks, the popular Triangle star, is most capably played. The play is a dramatization of "In the Carquinez Woods," a celebrated story by the famous dramatist, Bret Harte, and the scenes were taken in Calaveras county, California, the home of the big trees.

"Price of Fame."

(At the Strand.)

Naomi Childers and Marc MacDermott are the stars today at the Strand theater. Marc MacDermott has a dual role. One of the brothers is at first successful, while the other is unable to achieve anything worth while. Finally, however, he rises to great heights in the world of journalism and is elected to the United States senate. "The Price of Fame" is a Vitagraph Blue Ribbon feature, and in the piece Naomi Childers has the part of the girl that helps John Thatcher fight and win great battles. George Walsh struggles under the banner of peace in "The Mediator," which is Saturday's offering. The film pictures the golden west.

WITH THE MOVIES TODAY

CRITERION—Clara Kimball Young in "The Common Law."

STRAND—Naomi Childers and Marc McDermott in "The Price of Fame."

ALAMO NO. 2—Lenore Ulrich in "The Road to Love."

GEORGIAN—Douglas Fairbanks in "The Half Breed."

VAUDETTE—Billy Beard, "The Party From the South;" Mabel Talliaferro in "The Sunbeam."

VICTORIA—"The Evil Women Do."

ALPHA—Second episode of sequel to "Diamond From the Sky;" also first episode of "Pearl of the Army," with Pearl White.

PIEDMONT—Fatty Arbuckle in "Bright Lights."

ATLANTA'S STRIDES

From Day to Day

The building interests of Atlanta look forward to considerable activity within the near future. There will be built within a few months the Arcade building on Peachtree street and the viaduct to cost $500,000; the new Emory university building, a part of the medical department; the Willis apartments on the corner of Highland and Ponce de Leon avenues, which will cost about $100,000, and the new building for the Federal Reserve bank on the site of the Presbyterian church on Marietta street.

Two Small Sales.

On Wednesday Edwin L. Harling sold for R. W. Ross to M. E. Hendrix a six-room cottage and a store attached, located on Ormond street, for $1,600 cash. The lot is 50x207 feet.

Also Mr. Harling sold for P. O. Peacock to John E. Smith a 6-room cottage at 34 Sidney street for $3,000 cash. The lot is 50x160 feet.

PROPERTY TRANSFERS.

Warranty Deeds.

$50 and Other Consideration—J. H. Barro to J. R. Lassetter, one-third interest in lot east side Lee street, 100 feet south of McGint, corner 50x138 feet. December 2, 1916.

$3,000—S. H. Ogletree to H. Rittenbaum, lot southeast corner Woodward avenue and Kelly street, 64x87 feet. December 13, 1912.

$1 and Love and Affection—Mrs. Buna V. Carter to R. M. Carter, lot 10, block 13, Carey Park subdivision, land lot 249, seventeenth district. December 5, 1916.

$10,500—Jacob Buchman to Paul Wardlaw, lot southwest corner Cherokee avenue and Milledge avenue, 100x150 feet. November 27, 1916.

$5,000—College Park Land company to William W. Ward, lot southwest corner Main street and Walker avenue, 150x150 feet. November 28, 1916.

$15,000—Mrs. Byrd H. Barr to Mrs. Virginia H. Logan, lot north side East Fifth street, 278 feet west of Ponce de Leon way, 47x125 feet. December 1, 1916.

$7,600—R. H. Caldwell, Jr., to J. Cheston King, lot north side Gordon street, 27 feet east of Lee street, 44x46 feet. April 6, 1913.

$733—Thomas R. Hutchinson to Central Bank and Trust corporation, No. 158 Ashby street, 51x100 feet. Made to secure purchase money notes. December 4, 1916.

$600—H. M. Busha to Robert W. Parris, No. 27 Glass street, 33x100 feet. December 2, 1916.

$1,350—Copenhill Land company to J. B. Daniel, lot south side Blue Ridge avenue, 410 feet east of Linwood avenue, 50x206 feet. December 5, 1916.

$8,50—Mrs. Virginia H. Logan to Mrs. Byrd H. Barr, No. 298 Myrtle street, 50x169 feet. December 1, 1916.

$6,750—Mary R. Parrott to Joe Vinson, et al., lot south side North avenue, 150 feet west of Peachtree street, 25x74 feet. September 1, 1916.

$3,800—W. Y. Christian to Mrs. E. C. Rupley, lot south side Buena Vista avenue, 127 feet west of Fortress avenue, 32x97 feet; also lot south side Buena Vista avenue, 96 feet west of an alley, 24x98 feet. November 28, 1916.

$6,500—Mrs. Nora G. Webb to David H. Bryant, No. 2 Rupley drive, 50x143 feet. December 1, 1916.

Loan Deeds.

$500—J. T. Lane to Simon Loeb, lot on north side of Simpson street, 100 feet west of Oliver street, 200x250 feet. December 2, 1916.

$1,055—J. P. Rockmore to J. T. Stillwell, Jr., No. 26 North Moreland avenue, 75x234 feet; 24 monthly notes. November 28, 1916.

$1,800—Standard Loan and Realty company to Standard Life Insurance company, lot on north side of Irwin street, 210 feet northeast of Hilliard street, 60x83 feet; 5 years at 8 per cent. November 20, 1916.

$2,000—William McAfee Goodwin to E. V. Carter, guardian, lot on southeast side of South Pryor street, 106 feet northeast of East Fair street, 53x104 feet; 5 years at 7 per cent. November 13, 1916.

$2,750—J. Cheston King to Dickinson Trust company, trustee, Nos. 21 and 23 Gordon street, 44x65 feet. November 23, 1916.

$1,000—W. A. Pursley to Merchants and Mechanics' Banking and Loan company, lot on east side of Seminole avenue, 159 feet north of Dill avenue, 50x190 feet; 5 years at 7 per cent. December 2, 1916.

$1,000—Mrs. Callie L. Bennett to same, No. 296 West Fourteenth street, 78x140 feet; 5 years at 7 per cent. December 4, 1916.

$218—W. H. Rubern to same, lots 2, 4 and 6, block B, E. W. Holland property, in village of Reynoldstown, on corner of Walnut street and car line, 60x162 feet; 12 monthly notes. December 2, 1916.

$250—E. J. Akins to Miss Lizzie Harshaw, lot on northwest side of Allen road, 300 feet from corner of North Boulevard, 94x227 feet; 2 years at 8 per cent. December 1, 1916.

$800—Jacob W. Masseling and James L. Girardeau to Mrs. Mary L. Stranahan, guardian, lot on north side of Hugh street, 212 feet west of Stewart avenue, 53x121 feet. November 27, 1916.

$400—George Gordon to A. L. Wood, No. 90-92 Chestnut street, 40x100 feet. November 28, 1916.

$264—Eugene Hill to T. J. Bettis & Co., Inc., No. 292 Elm street, 30x120 feet; 48 monthly notes. December —, 1916.

Bonds for Title.

$4,320—Mrs. Beulah G. Gault to S. C. Waters et al., No. 211 Cooper street, 30x125 feet. No date.

$2,400—Mrs. F. J. Harkey to Vernon T. Baldwin, lot on west side Dalney street, 100 feet north of Gallatin street, 50x61 feet. November 9, 1916.

$1,000—Mrs. Emma Neal Douglas to E. R. Hyden, lot on southwest corner McLeod and Rosedale avenues, 54x190 feet. September 13, 1916.

Quit-claim Deeds.

$1 and Other Consideration—J. D. Wood to H. Rittenbaum, lot on southeast corner Woodward avenue and Kelly street, 64x87 feet. December 4, 1916.

$1—James W. DeGuenther to Jacob L. Harris, lot on north side Gordon street, 27 feet east of Lee stret, 44x65 feet. December 1, 1916.

$1—Jacob L. Harris to J. Cheston King, same property. December 1, 1916.

$5,500—Sarah R. Hendrick to J. H. Porter, lot on north side Auburn avenue, 187 feet east of Piedmont avenue, 25x112 feet. December 1, 1916.

Liens.

$47—A. F. Pickert vs. John W. Clark, No. 216 Beckwith street, 50x100 feet. December 5, 1916.

$37—Same vs. Dr. E. B. Wallace, No. 150 Chestnut street, 50x100 feet. December 5, 1916.

Administrator's Deeds.

$1,100—A. J. Elliott (by administrator) to Charles G. Turner, lot of 6.32 acres in land lot 143, Fourteenth district, 553 feet west of east line of land lot, 580 feet south of north bank of Proctor creek. December 4, 1916.

Building Permits.

$3,700—James S. Gaines, 235 Forrest avenue, one-story brick building. T. M. York, contractor.

$1,200—James S. Gaines, rear 235 Forrest avenue, move and removal. T. M. York, contractor.

DEKALB COUNTY TRANSFERS.

Warranty Deeds.

$600—Georgia Land company to Miss Willie Woods, lot on south side of Maxwell street, 498.5 feet east of southeast corner of Third avenue and Maxwell street, 50x222.7 feet. March 7, 1916.

$10 and Exchange of Property—J. T. Brown to Mrs. E. M. Jacobs, lot in town of Kirkwood, north side of Hardee street, 285 feet west of Howard street, 73x170 feet. November 25, 1916.

Loan Deeds.

$200—Mrs. Minerva J. Clower to M. B. Foster, lot in town of Decatur, lot 91 of Lenox place subdivision. March 28, 1916.

$500—C. C. Parker to Mrs. Mattie McKee, 14.10 acres in land lot 173, Fifteenth district. December 1, 1916.

Quit-claim Deed.

$2,250—Meyer & Kiser to Mrs. M. P. Maury, lot in city of Atlanta, on north side of Albemarle street, 200 feet east of Felder street, 50x164 feet. September 27, 1916.

DEKALB COUNTY.

Warranty Deeds.

$2,800—Mrs. M. A. Radford to O. C. Radford, lot in town of Kirkwood, southeast corner of Hardee and Warren streets, 50x190 feet. June 7, 1911.

$2,750—C. C. Radford to J. N. Finley, lot in town of Kirkwood, southeast corner of Warren and Hardee streets, 50x190 feet. August 23, 1911.

$2,750—J. N. Finley to G. A. Weaver, Jr., lot in town of Kirkwood, southeast corner of Hardee and Warren streets, 50x190 feet. August 25, 1916.

Loan Deeds.

$971.59—Mary L. McNeal to Atlanta State Savings bank, lot in land lot 240, fifteenth district, southeast corner of Carlton's alley and Ransom property, 80x144 feet; also lot 36 feet from corner of Bell street and Grant property, east side of Bell street, 36x120 feet. November 10, 1916.

Quit-Claim Deeds.

$1—W. A. Callaway to G. A. Weaver, Jr., lot in town of Kirkwood, southeast corner of Warren and Hardee streets, 50x190 feet. July 21, 1916.

$300—E. W. Rose and A. A. Rose to G. B. Everett, lots 6, 7, 8, 9, 12, 14, 15, 17, 33 and 34 of the Woodlawn subdivision. November 28, 1916.

COST OF LOCAL WANT ADS IN THE CONSTITUTION

One time	10c a line	
Three times	8 1-3c a line	Each Issue
Seven times	7c a line	
Thirty times	6c a line	
Ninety times	5c a line	

Above rate for consecutive insertions only.

No advertisement accepted for less than two lines. Count six ordinary words to each line.

Discontinuance of advertising must be in writing. It will not be accepted by phone. This protects your interests as well as ours.

The Constitution will not be responsible for more than one incorrect insertion of any advertisement ordered for more than one time.

If you can't bring or send your Want Ad, phone Main 5000 or Atlanta 5001.

Courteous operators, thoroughly familiar with rates, rules and classifications, will give you complete information. And if you wish, they will assist you in wording your want ad to make it most effective.

Accounts opened for ads by telephone to accommodate you if your name is in the telephone directory. Other want ads taken by telephone are to be paid for immediately upon publication, bill to be presented by mail or solicitor the same day printed.

EVERY HOME HAS USE FOR CONSTITUTION WANT ADS.

LOST and FOUND

LOST articles sometimes are never found, often they are stolen with no chance of recovery, but when picked up by honest persons they will get back to the owner if advertised in this column.

STOLEN—From D. W. McIntosh, horse and buggy; white star in horse's face, jack knots in hind leg. Reward. Call at 30 Piedmont ave.

LOST—Black onyx brooch, with gold rim, bunch seed pearl grapes in center; reward. 196 Juniper, Apartment 1. Ivy 3230.

LOST—Monday, old-time brooch, set with coral across center. No value, except for sentiment. Main 268, ask for Mr. Neal.

LOST—Young female setter, about eight months old; color orange and white. R. H. Hogg, 572 North Jackson street. Ivy 4406.

LOST—Black, large horse mule; left eye out, thin; knot on left leg. Main 1197. Friend Rescue Mission, 492 Decatur St.

LOST—One white violet pin with diamond in center. Mrs. M. F. Coolidge, Georgian Terrace, and receive reward.

LOST—White and tan setter dog. Phone Ivy 3675-J. 23 W. North ave. Reward.

PERSONAL

Special Sale of TRIMMED AND UNTRIMMED HATS.

For the Coming Holidays.

New Trimmed Hats. Lot of gold, silver and white just received by express, and bargains at $5, $7 and $10. Knitted scarfs and toboggans from $2.75 to $6. Charge accounts solicited.

MRS. C. H. SMITH,

115 Peachtree St., Next Candler Bldg.

IVY 6199-J. 26 EAST ALEXANDER.

Smith French Dry Cleaning Co.

Dyeing, Pressing, Altering, Repairing.

We return your garments like new.

WILL gladly tell any person addicted to drug habit, who will write me, of a remedy which cured me after doctors had failed. Mrs. Mary A. Mitchell, 10 East Linden street, Atlanta, Ga.

MATERNITY Sanitarium, private, refined, home-like; limited number patients cared for. Homes provided infants. Infants for adoption. Mrs. M. T. Mitchell, 22 Windsor St.

MEDIUM ATLANTA'S well-known, gives correct advice on all important affairs of life. Special readings 50c. Main 3636. 100½ Whitehall street.

MOVED—Tom Weaver, ladies' and gentlemen's tailor and furrier, is now located in McKenzie Bldg., 6 James St., opp. Candler Bldg. Come to see me and bring your friends.

SMOKE EE-M Tobacco for catarrh, bronchitis, asthma and colds, 10c bags. Your druggist or EE-M CO., Atlanta, Ga.

WE make switches from combings for $1. Gallaher Hair Dressing Parlors, 70½ Peachtree street.

MME. DE LYLE, 19 Simpson street, Scientist and Spiritualist Medium. West Peachtree car to Simpson street. Ivy 8215.

MUSIC AND DANCING

WANTED—Violin pupils, first-class instruction; graduate Berlin Conservatory, Germany, European methods; finest instructions; terms reasonable; paid in advance. Address Violinist, Box L-941, care Const.

WEST END Dancing Academy. Prize waltz tonight. Special orchestra. Main 2383.

LANE'S Dancing Academy, 217½ Peachtree st. Open day and night. Ivy 5736.

CAREY ROBINSON TO LEAD 1917 PLAINSMEN

Auburn, Ala., December 6.—(Special.) At a meeting of the 'varsity men last night Carey Robinson was elected to captain the 1917 football team at Auburn. Robinson is from Waverly, Ala., and is one of the grittiest players ever seen on a southern gridiron.

Though weighing only 164 pounds, he was chosen all-southern center by a number of authorities over many competitors of much greater weight. Following the election of a captain for 1917, a banquet was tendered the team, Professor Zebulon Judd acting as toastmaster.

The banquet was one of the most brilliant ever staged at Auburn and the team was declared by Coach Mike Donahue to be one of the hardest fighting squads that he has ever coached.

Other happy speeches were made by President Thach, Dean Ross, Dr. Hinds, Managers Seybt and Robertson, J. G. Young, president of freshman class, and Captain-elect Robinson.

Coach Mike Donohue, Faculty Manager Thomas Bragg and Assistant Manager J. B. Lovelace will leave Auburn for Charleston S. C., Thursday morning to attend meetings of the southern conference and S. I. A. A. Auburn's representatives have been instructed to support the one-year residence rule as the best means for securing cleaner athltics.

Auburn's stand for the one-year rule is consistent with the policy established and announced for the past thirteen years.

They're Off in Havana.

They're off in Havana—in Havana, the gay—yes, the gee-gees are running in Cuba today. And in fancy we see in Old Sol's brilliant light the wild, cheering populace of black, tan and white, each one howling the name of his favorite steed, some for love of the sport and some mad with the greed of the gold that they hope by good fortune to win. O Havana, Havana, fair city of sin! We cry out against you, bright Havana the gay—and we're sorry that you are so darned far away!

Grouchy Gus Says—

It always makes me shudder to see baseball fans eating nuts—it's so much like cannibalism.

Try This on Your Piano.

He (innocently): "What sort of dances do they have at the golf club?"

She (sweetly): "Why, tee dances, of course."

DRESSMAKING—SEWING

WANTED—Sewing by the day in private homes, or with first-class dressmaker; work guaranteed. Address H. S., Constitution.

HEMSTITCHING, 8c yard; buttons covered, skirts pleated, pinking and picoting. Altman Pleating Co., 73½ Whitehall st. M. 134.

PROFESSIONAL CARDS

Custis N. Anderson. W. Owen Slate.

ANDERSON & SLATE,

Attorneys-at-

IT'S A GOOD TIME TO LOOK FOR A ROOM

BEFORE ALL THE BETTER ONES ARE TAKEN. YOU WILL FIND A LARGE LIST OF VACANT ROOMS ADVERTISED IN THE WANT ADS OF TODAY'S CONSTITUTION

BUSINESS OPPORTUNITIES

MOST VALUABLE IRON ORE PROPERTY FOR SALE

A MOUNTAIN ON R. R. TWO MILLION TONS HIGH-GRADE ORE IN SIGHT, when mined should pay for itself every second year.

Abundant white labor.

With the great and growing demand for iron, which all experts agree must continue for many years to come, makes it the most inviting propositon on the market. The mining royalty alone is worth twenty cents a ton. On the property is a WATER POWER never failing mountain stream, which furnishes water through mountain gorge succession of falls not only for all mining purposes, but that can be utilized for electric purposes. One furnace company has written that they would contract for six or twelve months' supply at advance price 100 tons a day.

Principal owner is in his eightieth year—too old to operate it.

Chartered authorized capital $200,000, authority to bond, purchase, sell, etc., $60,000 stock issued which paid for the property and developments, a tunnel extending two hundred and fifty feet into the mountain, one hundred and fifty feet below the massive outcropping above, cut one vein of solid ore twenty-seven feet wide, a shaft sunk forty feet deep from the bottom of the tunnel found ore so solid they could go no farther.

It can be purchased for $60,000, ONE-FOURTH CASH, balance long term of years, 6 per cent. Owners might take other clear property at cash value or good securities.

Great opportunity for small combine to take it over and operate it. 570 acres.

For further information, maps, etc., call on or write

R. E. WATSON
816 Austell Bldg., Atlanta.

FOR SALE OR LEASE.
THE RIGHT CHANCE FOR THE RIGHT MAN

MODERN three-story brick Hotel in Houma, La., a city of 7,000 inhabitants. Centrally located on Main street within one block of three banks and the postoffice. Submit references when inquiring. Apply to P. O. Box 1187, Houma, La.

A WELL-RATED and established manufacturing corporation wants capable business man to manage branch office and handle salesmen. Enormous profit; $300 to $1,000 capital necessary. Write for particulars and get in business for yourself. Address Gloria Company, 1427 Carroll avenue, Chicago, Ill.

ABOUT $2,000 will buy one-half interest in country supply store, doing $20,000 paying business. Trade increasing. Genuine opportunity. Address L-727, Constitution.

COLD press oil mill for sale; adapted for peanut oil as well as cotton seed. Up-to-date opportunity. E. W. Menefee, Raymond, Georgia.

SMALL coal yard, close in, cheap rent. Present place 10 years. Address B. H., care Constitution.

FOR SALE AND WANTED

FOR SALE—Miscellaneous

FOR SALE—Christmas greens, Galax leaves delivered at 20c 100; Lincothoe sprays, delivered at 20c 100. Apples, f. o. b. $1 per bushel. J. B. Anderson, Black Mountain, North Carolina.

FOR SALE—Extra fancy oranges and grape fruit, all sizes, $2 per box; extra fancy tangerines, $3 per box. Mixed boxes, $2 per box f. o. b. Jacksonville. Cash with order. United Produce Co.

F. O. WATSON CO.
LOCATED corner Pryor and Decatur sts. Bargains exclusively.

½-CARAT diamond ring, $60 (small size tooth mounting); excellent color, cut and brilliancy; cost $100. Phone Ivy 5503, 8 to 11:30 a. m.

ONE unlimited scholarship of Southern Shorthand and Business University in Shorthand and Bookkeeping at a liberal discount. Address P. J. S., care Constitution.

FALL GRAIN GUANO, Nitrate Soda, Acid and Agricultural Limestone. Wholesale. W. E. McCalla, Atlanta National Bank bldg.

SECOND-HAND SAFES, all sizes, Hall's fire and burglar-proof safes, vault doors. C. J. Daniel, 408 Fourth Nat'l Bank Bldg.

FOR SALE—Dalton adding machine; practically new; about half price. Call Holliday. Phone Main 3205.

NOT superstitious, but I believe in signs. —KENT SIGNS— 35½ Auburn Ave. Ivy 1938.

SAFES ATLANTA SAFE CO., 65 W. Mitchell. Main 4601.

OLD-TIME antique mahogany sofe for sale. 294 West Fair. Main 775-J.

ABOUT $300 worth fine white diamonds for $150. P. O. Box 471, Atlanta.

NICE sectional bookcase and medical library. Mrs. King, 105-B Spring street.

WANTED—Miscellaneous

P. A. SIMS
FUNERAL DIRECTOR AND EMBALMER, COFFINS, CASKETS AND ROBES. Main 4756. 15 N. Butler St. Atlanta 1805.

WE PAY highest cash prices for household goods, pianos and office furniture; cash advanced on consignment. Central Auction Company, 12 East Mitchell St. Main 2424.

PAY highest market prices for rags, sacks, copper, iron, metals, hides and tallow. M. & G. Junk Co., 400 Decatur st. Main 1529.

SECOND-HAND CLOTHING—We pay highest prices for used clothing. We also make loans on anything of value. Main 2335.

WANTED—Carload velvet beans in hull. Must be sound and all right. Make price in first letter. H. H. Miller, Duluth, Ga.

WANTED—To rent furniture and furnishings. Will take good care and pay reasonable rent. Ivy 4608-L.

LARGEST buyers of waste paper, bags and scrap iron in the south. Write for prices. K. Koplin, P. O. Box 231, Atlanta, Ga.

FURNITURE bought for cash. E. B. Gibson. M. 4647.

CASH PAID for old furniture. Dixie Furniture Co., 45 S. Forsyth. M. 5170-J.

WANTED — One hundred second-hand bicycles. Call Ivy 5260.

RANGE wanted for cash; must be cheap. Ivy 3300.

WANTED—8-foot floor show case. 801 Gordon st. West 489-J.

WE PAY CASH for or exchange household goods. 108 South Forsyth. Main 778.

CASH FOR False Teeth and Old Gold. McDuffie, 150 Peachtree.

HORSES AND VEHICLES

SAVE $15 to $50 on your new buggy and harness. Buy direct from our factory at wholesale price. Catalog, 150 styles, mailed free. Golden Eagle Buggy Company, 12 Means street, Atlanta, Ga.

FOR SALE—Mules and horses. Just received a carload, right out of work; to be sold at old-time prices. Vittur's Stables, 127 Walton street.

WANTED—Light horse and wagon; must be cheap. Address L-990, Constitution.

AUCTION SALES

B. BERNARD, at 86 South Pryor, will either pay cash for your housefurnishings or sell them for you. Phone Main 2306.

Read The Constitution Want Ads.

MONEY TO LOAN

MONEY—On Personal Property

PRIVATE PARTY LOANS
$25 TO $300
AT SPECIAL LOW RATES ON
FURNITURE

PIANOS, ETC., without removal. Payments to suit your own convenience. Other companies paid off and more money advanced at cheaper rates.

STRICTLY CONFIDENTIAL

Private offices. When in need you will make a saving by getting my terms first. Call, write or phone

CHARLES B. ROSS
Room 512 Flatiron Building
84 Peachtree Street
BELL PHONE, IVY 9347.
ATLANTA PHONE 1775

MONEY WHEN UNEEDIT.
CAN be obtained at lawful interest from GUARANTEE LOAN CO., 308-309-310-311 Atlanta National Bank Bldg. M. 440. Atlanta 722.

MONEY FOR SALARIED PEOPLE AND OTHERS upon their own names; cheap rates, easy payments; confidential. Scott & Co., 820 Austell building.

SMALL LOANS on indorsed notes. C. E. Jarvis, Jr., 204 McKenzie Bldg. Ivy 1076.

MONEY—On Real Estate

LOAN ON
Atlanta Real Estate.
Farms anywhere,
or well improved
small town property
Made promptly.

Marvin R. McClatchey
CANDLER BUILDING,
ATLANTA, GA.

THE PRUDENTIAL INSURANCE CO. IS NOW making loans on high-class improved property in Atlanta and Decatur. Lowest interest rates. Prompt and courteous attention.

CHAS. H. BLACK,
LOAN AGENT.
210-11 Empire Building.
Phone: Ivy 111.

MONEY 6%
CAN lend money in amounts from $2,000 up, on new residences, business property, apartments and farm lands.

SMITH & EWING
Loan Agents
THE FIDELITY MUTUAL LIFE INS. CO.

FARM LOANS
In Georgia, Alabama and South Carolina. IN AMOUNTS OF $1,000 TO $25,000.

In counties where we have no regular correspondent, and where the amount wanted is $2,500 or more, we will undertake to handle the loan direct with the owner of the farm, at very reasonable rates. THE SOUTHERN MORTGAGE CO. ESTABLISHED 1870, ATLANTA, GA. Capital $300,000.
J. T. Holleman, President. W. L. Kemp, Vice President. J. W. Andrews, Secretary.

SPECIAL HOME FUNDS
TO LOAN on Atlanta homes or business property at lowest rates. Money advanced to builders. Write or call
S. W. CARSON
413-414 Empire Building
Broad and Marietta Streets

FIRST-CLASS applications for city and farm loans wanted by W. B. Smith, 706-7 Fourth National Bank Bldg. Phone Main 16.

5% — MONEY TO LOAN — 6%
On residence or business property in any sum. GET OUR RATES.
Atlanta Savings Bank
Dealer in Mortgages.
GEO. L. WORD, Special Agent,
206 Fourth National Bank Bldg.

MORTGAGE LOANS
NEGOTIATED on Atlanta property; lowest rates; efficient service. Call or write. Established since 1889.
TURMAN & CALHOUN
EMPIRE BUILDING.

Cliff C. Hatcher Ins. Agency.
LOANS on city real estate.
Travelers Insurance Co.
Investors' Savings Co.
Notes bought. See Rex B. Mooney.
221 Grant Bldg. Both Phones.

We Have Plenty of Money
AT 5, 6 and 7 per cent, for straight or monthly loans on real estate, long or short time. Purchase money notes wanted. Loans acted on immediately. Brown-Foster-Robson Co., Flatiron Bldg., No. 84 Peachtree st.

$25,000 SPECIAL FUND.
IMMEDIATELY available for quick loans in large or small amounts on improved Atlanta real estate.
DUNSON & GAY
409 Trust Co. of Ga. Bldg. Ivy 5678.

$1,500
TO LEND on improved property in Atlanta in amounts of $2,500 and up.
W. O. ALSTON,
1203 Third National Bank Bldg.

MONEY
TO LEND, 1st or 2d mortgage on city real estate; current rates; immediate action. J. S. Slicer, 1216 Empire Bldg. Ivy 8269.

MONEY I WANT to loan some private money in amounts of $1,000 to $10,000. Fitzhugh Knox, 1613 Candler building.

OWNERS—Have money to put in a few small equities. If your property is threatened with foreclosure and a real bargain, write L-991, Constitution.

FARM loans made in Fulton, DeKalb, Troup and 100 other counties. City loans in Atlanta and Decatur. Frank Weldon, Fourth National Bldg. Phone Main 3586.

$20,000 TO LOAN at 7 per cent, semi-annual interest, 5 per cent commission, local money. Thomas J. Wesley, Cashier, 209 Grant building.

FUNDS on hand for loans at current rates, also for purchase money notes. Milton Liebman, with A. F. Liebman, 17 Walton street. Real Estate and Renting.

MONEY to lend at 6 per cent, repayable monthly; also to buy purchase money notes. First mortgage only. G. W. S., P. O. Box 630.

MONEY on hand to lend on Atlanta real estate; no delay. If you want a loan we can make it. Geo. P. Moore, 10 Auburn ave.

FIRST mortgage loans on improved or vacant Atlanta property. Langston & Boynton, 1402 Healey Bldg. Phone Ivy 9315.

MONEY to lend on improved real estate. C. C. McGehee, Jr., 726 to 728 Empire Bldg.

FIRST and 2d mortgage, $100 up. Montgomery & MacKinnon, 1711 Hurt Bldg.

EUGENE KELLY makes loans on real estate, monthly plan; no delay. Ivy 3390.

LOANS on real estate made promptly. A. G. Smith, 310-11 Connally Bldg. Main 2940.

WANTED—Money

WANTED—To borrow $200 from private party for ninety days on collateral securities; will pay 8 per cent and $10 commission.

PURCHASE MONEY NOTES

$1,000
PURCHASE MONEY NOTES
PAYABLE $50 per month, 7 per cent interest. North side property. Liberal discount for quick sale.
H. C. WILSON
1301 Healey Building.
Ivy 3300.

$8,000
TO BUY purchase money notes; no red tape; quick service. See me before you sell what you have. H. C. Wilson. Ivy 3300. 1301 Healey Bldg.

AUTOMOBILES

FOR SALE.

EXCEPTIONAL VALUES IN USED CARS
1916 Overland Touring Car.
1916 Overland Roadster.
Overland Coupe, electric lights and self starter.
Terms if desired.
WILLYS-OVERLAND, Inc.
Used Car Department
457 Peachtree St.

$550 TAKES my 1914 Hudson Six roadster; excellent condition, electric lights and starter. Write or phone L. F. Montgomery, 460 Edgewood Ave. Ivy 146.

BELLE ISLE
AGENT
FORD CARS
CASH or TERMS.
IVY 166. IVY 293.

ONE Studebaker touring car, late model, electric lights and starter; A-1 condition; a bargain for cash, also Chevrolet roadster, 1915, lights and starter, demountable rims. Just painted and overhauled. Extra tire. Apply ANSLEY GARAGE CO., 26 James street.

1914 FORD touring car, a good one; fine tires, good top, painting good, electric headlight. We are overhauling the engine now. We will do it right. $250 cash. A. R. Almond, 54 Edgewood ave. Ivy 4277.

ONE 1916 Dodge roadster, one 1915 Buick roadster, both in good condition. Call Mr. Read, Ivy 1316.

HAYNES, "American's greatest, Light Six." Used car bargains. Tedger, 239 Peachtree.

SPECIAL BARGAINS in used cars. Hubbell-Oakes Motor Co., 475 Peachtree St.

FOR SALE—One 1917 Buick Six roadster. Call C. D. Tyler, 129 Auburn ave. I. 1316.

SPECIAL bargains in used cars. The Atlanta Cadillac Co., 238-40 Peachtree St.

SPECIAL bargain in used cars. Southern Saxon Company, 232 Peachtree. Ivy 1476.

SEVERAL bargains in used cars, Atlanta Oldsmobile Co., 330 Peachtree. Ivy 5156.

BARGAINS in used cars. Studebaker Used Car Department, 298-300-302 Peachtree.

SUPPLIES—ACCESSORIES.

JOHN M. SMITH CO.
Automobile Coach Work
CARS REPAINTED
Tops re-covered and repaired. Wheels, springs and axles repaired.
120-122-124 AUBURN AVENUE.

BEAUDRY MOTOR CO.
138-40 MARIETTA STREET.
AUTHORIZED FORD AGENTS
FORD PARTS, FORD CARS
Complete Stock. Quick Service.
CENTRALLY LOCATED.
MAIN 1123. ATLANTA 1426.

SCORED CYLINDERS
FILLED without warping or enlarging, using same pistons and rings; work guaranteed.
ATLANTA WELDING CO.
74 IVY STREET.

Sims Magneto Service Station
MAGNETOS sold, exchanged and repaired; all kinds of magnetos and electric starting repaired; all work guaranteed.
E. H. ODOM BROS. CO.
43 IVY ST.
Atlanta Phone 900. Bell Phone, M. 1622.

AUTOGENOUS WELDING
Bird-Wilcox Co., Inc.
182 Courtland St. Phone Ivy 1640.

AUTO BODIES SACRIFICE
20 HIGH-GRADE 5-pass. auto bodies, several Chalmers and Garford makes. May be seen at 316 Peachtree. Make an offer. Address L-993, Constitution.

FINE brass and aluminum castings made. Southern Auto & Equipment Co., 92-94 South Forsyth St.

SERVICE station for Gray & Davis. All parts in stock. Southern Auto & Equipment Co., 92-94 South Forsyth.

CAL TRAVIS AUTOMOBILE repairing. 69 Cone, third floor. Ivy 4832.

BUILDERS' DIRECTORY

If you are going to build or have some repair work done—it will pay you to consult with the firms or individuals below.

APARTMENT PLUMBING.

LOFTIS PLUMBING CO.
95 Marietta Street. Main 1846, Atlanta 1184.

BUILDING MATERIAL.

LUMBER EVERY KIND, any quantity. S. A. Williams Lumber Company, 254 Elliott st. Phone—Main 326.

PAINTING AND TINTING.

IF YOUR house needs painting or tinting, call Main 237. I use pure lead and oil, and white labor. Estimates furnished free. Try me; a test will convince you. G. W. Hinkle.

ROOMS tinted, $2 to $3. House painting cheap; leaks a specialty. Call from 6 to 8 a. m., again 7 p. m. West 630-J. Webb.

ROOF REPAIRING.

IF YOUR ROOF LEAKS
CALL Main 237. No money required until roof stops leaking. J. T. Cunningham.

EVANS & NEAL ROOFING of all kinds; no repairing we can't do; 12 months' guarantee. Call Main 1702-J.

ROOF EXPERT. If your roof leaks, call Main 2980. Prices lowest.

ROOF REPAIR.

ROOFING
3-PLY at $1.42, $1.72, $1.87, $2.02 per roll, 108 square feet. Cash with order. Julius H. Ivey, 242-4-6 Edgewood ave.

TINTING AND PAINTING.

HOUSE painting and tinting. W. M. Carroll. M. 2980. 251 E. Ga. Ave. Work guaranteed.

TYPEWRITERS AND SUPPLIES

TYPEWRITERS
ALL KINDS at lowest prices. Factory rebuilt and fully guaranteed. Your money's worth or your money back. Typewriters rented; non-visible, 4 months for $5; visible, 3 months for $7. Call, phone or write for catalog, C-70. American Writing Machine Company, 48 North Pryor st., Atlanta, Ga.

RAILROAD SCHEDULES.

The arrival and departure of passenger trains, Atlanta.
The following schedule figures are published only as information and are not guaranteed:

Atlanta Terminal Station.
*Daily except Sunday. †Sunday only.
Atlanta, Birmingham and Atlantic.

Effective June 25.	Arrive.	Leave.
Brunswick, Waycross and Thomasville	6:00 am	7:45 am
Brunswick, Waycross and Thomasville	4:25 pm	11:00 pm

Sleeping cars on night trains between Atlanta and Thomasville via Fitzgerald and Atlanta and Hampton Springs, Fla., via Moultrie.

Atlanta and West Point Railroad Company.

No.	Arrive From—	No.	Depart To—
42	West Pt.. 8:15 am	35	New Or... 6:25 am
18	Columbus 10:55 am	15	Columbus. 7:10 am
38	New Or.. 11:50 am	33	Montgo'y. 8:40 am
40	New Or.. 2:15 pm	39	New Or... 2:00 pm
34	Montgo'y. 6:50 pm	17	Columbus. 4:05 pm
20	Columbus. 7:45 pm	37	New Or... 5:20 pm
26	New Or.. 11:35 pm	11	West Pt... 5:45 pm

City Ticket Office, 80 Peachtree St.

Central of Georgia Railway.
"The Right Way."

Arrive From—		Depart To—	
Savannah	6:25 am	Savannah	8:00 am
Thomasville	6:25 am	Albany	8:00 am
Albany	6:25 am	Macon	12:30 pm
Macon	6:25 am	Macon	4:00 pm
Jacksonville	6:53 am	Jacksonville	8:25 pm
Jacksonville	7:40 am	Valdosta	8:25 pm
Macon	10:50 am	Savannah	9:20 pm
Savannah	4:20 pm	Jacksonv'le	10:05 pm
Macon	7:00 pm	Thomasv'le	11:59 pm
Albany	7:55 pm	Albany	11:59 pm

City Ticket Office, Fourth National Bank building, Peachtree and Marietta streets. Telephone—Main 490.

Southern Railway.
Premier Carrier of the South.

No.	Arrive From—	No.	Depart To—
23	Jackson'e. 5:55 am	36	N. Y.... 12:01 am
35	New York. 6:05 am	1	Chicago.. 6:20 am
1	Jackson'e. 6:10 am	23	Kan. City. 6:25 am
43	Washing'n 6:15 am	12	Richmond. 6:55 am
12	Shrevep't 6:30 am	7	Chatan'a. 7:10 am
17	Toccoa... 8:10 am	20	Columb's. 7:15 am
26	Heflin.... 8:20 am	32	Ft. Val'y. 7:20 am
8	Chatta'a. 10:35 am	18	Brunsw'k. 8:00 am
9	Macon... 10:30 am	6	Jackson'e 11:30 am
27	Ft. Val'y. 10:50 am	38	N. Y.... 12:05 pm
21	Columb'a. 10:55 am	40	Charl'te. 12:15 pm
40	Memphis. 11:15 am	29	Birm'm. 12:25 pm
6	Cincin'ti. 11:20 am	30	N. Y.... 2:25 pm
29	N. Y.... 12:10 pm	15	Chattan'a 3:00 pm
30	Birmin'm. 2:10 pm	18	Toccoa... 4:45 pm
39	Charlotte. 4:20 pm	5	Cincin'ti.. 4:50 pm
5	Jackson'e. 4:40 pm	22	Columb'a. 5:10 pm
37	N. Y.... 5:00 pm	39	Memphis. 5:15 pm
11	Richmond 8:00 pm	28	Ft. Val'y. 5:20 pm
31	Ft. Val'y. 8:05 pm	10	Macon.... 5:30 pm
17	Brunsw'k. 8:10 pm	26	Heflin.... 5:45 pm
19	Columbus. 8:35 pm	42	Charl'te.. 8:45 pm
16	Chatta'a.. 9:15 pm	24	Jackso'e. 10:05 pm
24	Kan. City. 9:55 pm	2	Jackso'e. 11:05 pm
2	Chicago.. 10:55 pm	11	Shrevep't 11:30 pm

All Trains Run Daily, Central Time.
City Ticket Office, No. 74 Peachtree St.

Seaboard Air Line Railway.
Effective November 12, 1916.

No.	Arrive From—	No.	Depart To—
11	N. Y.... 6:20 am	11	Birmin'm. 6:30 am
11	Norfolk... 6:20 am	30	Monroe... 7:00 am
11	Washin'n. 6:20 am	6	N. Y.... 2:35 pm
11	Portsm'h. 6:20 am	6	Washin'n. 2:35 pm
17	Abbe,S.C. 8:05 am	6	Norfolk.. 2:35 pm
6	Memphis. 2:25 pm	6	Portsm'h. 2:35 pm
6	Birmin'm. 2:25 pm	6	Richmond 2:35 pm
22	Wel.,Ala. 10:00 am	23	Wel.,Ala.. 3:55 pm
5	N. Y.... 5:00 pm	5	Birmin'm. 5:10 pm
5	Washin'n. 5:00 pm	5	Memphis. 5:10 pm
5	Norfolk.. 5:00 pm	18	Abbe,S.C. 4:00 pm
5	Portsm'h. 5:00 pm	12	N. Y.... 8:30 pm
12	Birmin'm. 8:20 pm	12	Norfolk.. 8:30 pm
29	Monroe... 8:00 pm	12	Portsm'h. 8:30 pm

City Ticket Office, 88 Peachtree St.

Union Passenger Station.
*Daily except Sunday. †Sunday only.
Georgia Railroad.

No.	Arrive From—	No.	Depart To—
3	Charle'n. 6:10 am	2	Aug. and East.... 6:45 am
3	Wilmin'n 6:10 am	6	Augusta 12:10 pm
14	Buckh'd. 7:35 am	9	Augusta. 3:30 pm
†13	Buckh'd. 9:35 am	13	Buckh'd. 6:10 pm
1	Augusta. 1:15 pm	†14	Buckh'd. 5:00 pm
5	Augusta. 4:35 pm	4	Charle'n. 8:35 pm
7	New York and Aug. 8:20 pm	4	Wilmin'n. 8:35 pm

Louisville and Nashville Railroad.

Effective Nov. 21—	Leave.	Arrive.
Cincinnati-Louisville / Chicago and Northwest..	7:18 am	9:55 pm
Cincinnati and Louisville..	4:45 pm	11:40 am
Knoxville via Blue Ridge..	7:25 am	6:00 pm
Knoxville via Cartersville..	7:18 am	9:55 pm
Knoxville via Cartersville..	4:45 pm	11:40 am
Blue Ridge accommodation..	3:40 pm	10:30 am

The 9:55 p. m. train will arrive Terminal Station.

Western and Atlantic Railroad.

No.	Arrive From—	No.	Depart To—
3	Nashville. 6:25 am	94	Chicago... 8:15 am
73	Rome.... 10:25 am	2	Nashville. 8:30 am
93	Memphis. 11:55 am	92	Memphis.. 4:55 pm
1	Nashville. 6:35 pm	72	Rome.... 5:15 pm
95	Chicago.. 8:05 pm	4	Nashville. 8:50 pm

No. 95 — Dixie Flyer, arrives Terminal Station.

TAXICABS

TAXICABS
BELLE ISLE
Ivy 166. 4 LUCKIE. Ivy 5190.

TAXICABS
EXCELSIOR AUTO COMPANY.
ATL. 3660—12 LUCKIE—I. 322
FIVE POINTS TAXI SERVICE,
5 Edgewood Avenue.
Chess' Place, Silvey Bldg.
Main 1445-1293. Atlanta 1965.

BUSINESS CARDS

ARTISTIC WALL PAPER.

J. HOPE HOLLINGSWORTH.
GEORGIA PAINT AND GLASS CO. 37 Luckie street. Ivy 833.

CONTRACTING AND BUILDING.

ALL kinds contracting and building; repair work a specialty; garages, sleep. porches. W. D. Perkins, 179 N. Jackson. Ivy 2938-J.

CONTRACTOR AND TILE WORK.

Royal Tile & Construction Co., 818 Austell Bldg. M. 1315. Atl. 1142.

CLEANING AND PRESSING.

SUITS PRESSED 25c
70 W. Harris—Cleaned, pressed, 75c—I. 8015.

CYCLE AND SUPPLY CO.

NEW and second-hand bicycles. Repairing a specialty. 64 N. Pryor. Phone I. 8572.

CAFETERIA.

CAFETERIA—63-65 North Forsyth. Good meals. Try us.

DESIGNS, MONUMENTS.

Cherokee MARBLE AND GRANITE WORKS. 388 EDGEWOOD. CORNER BOULEVARD.

ENGRAVING.

ENGRAVED SOCIAL and Business Stationery, Wedding Announcements, etc.
WEBB & VARY CO.,
38½ West Alabama St., Atlanta.

HAT CLEANING.

OLD HATS MADE NEW — Satisfaction guaranteed. Mail orders given prompt attention.
ACME HATTERS, 20 EAST HUNTER ST.

INTERIOR AND EXTERIOR PAINTING.

FRETWELL BROTHERS. 131 CURRAN STREET. MAIN 5147.

RUG CLEANING.

RUGS cleaned to look like new. Ernest M. Allen & Co., 148 Edgewood. Ivy 969-J.

RUGS AND SHADES.

Atlanta Oriental Rug Cleaning Co. 9x12 Cleaned, $1.50 up. Shades cleaned, reversed. 28 Lamar st. Main 5027.

ROOF REPAIRING.

WILLIS WILL stop your leak or money back. Main 2873-J.

Mooney REPAIRS all kinds, 12m mo. guarantee. Reasonable. I. 905.

SHOE REPAIRING.

Shoe Renury WORK CALLED FOR and delivered. 2 Auburn avenue. Ivy 2[illegible] Atlanta 1493. 837 Peachtree. Ivy 6196.

VICTOR'S SHOE SHOP—Expert shoe repairing; work called for and deliv. M. 1472.

TRUNKS, BAGS AND SUIT CASES REPAIRED.

ROUNTREE'S 77 WHITEHALL STREET. Phones—Bell, Main 1576; Atlanta 1634

UPHOLSTERING.

WE save you one-third on all upholstering. Best references. Pack and ship on short notice. Main 776-J.

ROOM and BOARD

NICELY furnished front room, hot water, board optional, one or two young men or ladies. 262 Spring. Ivy 5175-J.

PEACHTREE INN
391 PEACHTREE ST.
HAS recently changed hands and is now under entirely new management. Nicely furnished rooms with steam heat and all conveniences. Rates very reasonable. Ivy 67.

911 PEACHTREE
LARGE upstairs room, private bath and board, immediate occupancy. Ivy 4503.

36 E. NORTH AVE., between Peachtrees, rooms, $10, $8, private bath or board, if desired. Ivy 5653.

LARGE front room, delightful, modern home, 14th st.; strictly pri. family; breakfast, 6 o'clock dinner; gentlemen or couples. I. 4222-L.

LARGE room, nicely furnished, all conveniences, 5 minutes' walk Candler building; couple or gentlemen. Ivy 5571.

EXCLUSIVE private home; 2 rooms; East Lake; couples or gentlemen. "Exclusive," care Constitution.

ELEGANTLY fur. rooms, electricity, plenty hot water, walking distance, $10 and $12; meals if desired. 51 E. Baker St. I. 3266-J.

DESIRABLE front room with best board, with or without private bath; vapor heat; constant hot water, 7 E. 8th. Ivy 4268-L.

911 PEACHTREE—Two beautiful connecting downstairs rooms with sun exposure; private bath, and board; fur. or unfur. I. 4603.

PEACHTREE HOME, $75; FOR 3 GENTLEMEN; LOVELY ROOM, TWIN BEDS; COMFORTABLE; BEST LOCATION. I. 6433.

DELIGHTFUL ROOM, WITH DRESSING ROOM AND BATH, FURNACE HEAT, 500 SPRING ST., NEAR THIRD. IVY 6810.

NEAR Georgian Terrace, good meals, private home life. Ivy 8556-L.

STEAM-HEATED, nicely fur. room, con. bath; choice location; excellent table. I. 1522.

NICE room with board, private bath, steam heat. 428 Peachtree. Ivy 6834.

795 PEACHTREE—Room and board, conva. priv. family, garage; references. I. 7493.

FRONT room, excellent meals in Ponce de Leon home, near Peachtree. Ivy 8556-L.

LARGE, well fur. rooms; all conv.; heat, hot water; meals optional. Ivy 9657-J.

220 PEACHTREE, near in, comft. home, excellent meals, quick service. Ivy 5795.

ACCEPTABLE couple can get board in private Juniper street home. Ivy 991-J.

302 PONCE DE LEON AVE., beautiful fur. front room; pri. bath. Ivy 6464.

366 PEACHTREE—Large room, southern exposure; conv. location; price reas. I. 6433.

314 COURTLAND, one fur. room, steam heat, electricity. Ivy 2952-L.

406 PEACHTREE—Large, well fur. room; all convs.; gentlemen or ladies. Ivy 7442-L.

144 SPRING ST., neat rooms, close in; reas.; special table boarders desired. Ivy 8769.

362 PEACHTREE—Large front room; also suite, fine table board; reasonable rates.

70 E. MERRITTS—Private home, 2 rooms, furnace heat; excellent meals. Ivy 6469.

79 E. MERRITTS AVE., table boarders wanted; 1 nicely fur. room; reas. I. 6765-L.

PRIVATE home; good clean meals and room; all conveniences. $4.50 week. Main 5515.

WANTED—Board and Rooms

YOUNG man desires board and room in refined private family; no boarding houses need apply; references exchanged. Address L-989, Constitution.

WANTED—By married couple, without children, suburban room or room and board, on or near car line. C. F., Constitution.

WANTED—Roommate.

VERY nicely furnished front room, furnace heat, 23 Forrest avenue. Wanted roommate for nice young man.

FOR RENT—Rooms

FURNISHED.

HOTEL PLAZA 2½ N. BROAD. Weekly rates; steam heat, hot baths, all conveniences, telephone in every room. Ivy 7007-J.

GATE CITY HOTEL—For ladies and gentlemen. Splendid furnace-heated outside rooms, with hot and cold running water and convenient baths, $2.50 and up per week.

HOTEL RAND
DECATUR, NEAR PRYOR, diagonally opposite Kimball House. Rates, 50c, 75c, $1. Special weekly rates. Baths free.

14 WEST PEACHTREE
APARTMENT 1, steam-heated rooms and board, all modern conveniences; under new management; table board a specialty.

THE MARTINIQUE
ELLIS AND IVY. ALL ROOMS WITH BATH. RATES, $1 PER DAY.

NICELY furnished front room, close in, electric lights; adjoining bath; $8. Ivy 2687-J.

LARGE, nicely fur. room; all conveniences; 5 minutes Candler bldg.; couple or gentlemen. Ivy 6571.

PRIVATE home, 2 rooms, single or en suite, private bath, sleeping porch, heat; board optional. Ivy 4555-L.

ADOLF 10½ E. Harris, rooms, 80 feet off Peachtree. Ivy 3071-J.

15½ FAIRLIE, Capital City Hotel, nicely furnished rooms; close in. Main 729.

409 PEACHTREE, near Pine, well furnished room. Ivy 8614-L.

TWO steam-heated rooms, nicely furnished, elec. lights, all conven. 28 E. Alexander.

TWO front rooms, suitable for light housekeeping, 46 W. Peachtree place. Atl. 2137.

34 CONE NICE rooms, all conv., block of postoffice. Ivy 6162.

ONE CLEAN FRONT BEDROOM, 78 EAST ELLIS. IVY 5356.

LARGE room, sleeping porch, private home; all conveniences. Ivy 4608-L.

DESIRABLE rooms, single and housekeeping, 10 E. North ave. Ivy 7870-J.

FUR. room, steam heat, bath, private family. Peachtree circle. Ivy 1230.

DELIGHTFULLY fur., steam-heated room, bath, 5 min. walk 5 Points; reas. I. 5426.

NICELY fur. front room, furnace heat, board; couple or gentlemen. Ivy 7735-J.

UNFURNISHED.

TWO large rooms, kitchenette, bath, newly papered and remodeled. 53 W. Alexander.

ENTIRE SECOND FLOOR, PRIVATE ENTRANCE; ALL CONVEN. IVY 9388-J.

FURNISHED OR UNFURNISHED.

THE PICKWICK
77 FAIRLIE ST., NEAR ANSLEY HOTEL. 10 Stories. Fireproof. Splendid bath privileges

FOR RENT—Housekeeping Rooms

FURNISHED.

WEST END—Walton Park section, with owner, beautiful new bungalow, 129 Hopkins; 2, 3 or 4 housekeeping rooms, bath, fur. heat; every conv; reasonable. M. 601.

TWO nice, connecting rooms, sleeping porch, furnished for light housekeeping, all convs., close in. 148 Capitol avenue. Main 4411.

NICELY furnished housekeeping room, with private bath and kitchenette. 534 Peachtree street.

NICELY furnished rooms, can be used for light housekeeping; all conveniences; very reasonable. 29 E. Harris st.

FOUR completely fur. housekeeping rooms; all conv.; pri. bath. West 276 or 904-L.

506 S. PRYOR—Three fur. hkpg. rms., hot water, telephone, garage. Main 4606-L.

DESIRABLE rooms for housekeeping, walking distance. 90 East Pine. Ivy 3473-J.

ONE large light housekeeping room, furnished. Ivy 9364.

273 Washington st., 2 rooms, completely fur. for h'keeping. Owner. M. 1835-J.

BRIGHT room and kitchenette, electric light, hot water. 139 W. Peachtree.

COMFORTABLE rooms, with kitchenette; all conv.; reas. 183 Ivy st. Ivy 3486-L.

UNFURNISHED.

UPPER and lower flat; 4 rooms; bright; all conveniences; good neighborhood. 267 N. Jackson. Ivy 5224.

THREE nice, light, unfur. rooms; all conveniences. 62 W. Peachtree.

NORTH SIDE, entire upstairs, 4 rooms, hall, bath, porch, sink. Ivy 1847-L.

FURNISHED OR UNFURNISHED.

SOUTHERLAND TERRACE—Lower floor and two extra rooms, if needed; all furnished. Decatur 131-J.

WANTED—Houses

FURNISHED.

WANTED—Fur. cottage or apartment in West End. L-987, Constitution.

APARTMENTS, HOUSES, ETC.

FOR RENT—Apartments

UNFURNISHED.

$45—An unusually attractive six-room apartment; all conveniences. Call owner, Ivy 2750.

RIDLEY COURT,
New and Fire-proof. 61 Forrest ave.
1—4-room apt. with sleeping porch.
1—3-room apt. from Dec. 20. I. 5197.

ELEGANT 4-room apartment, all modern conveniences, front and rear porches, 324 Forrest avenue; can be seen any time. Phone Ivy 508-J. L. B. Sanders, Owner.

TWO APARTMENTS
4 ROOMS each, gas, bath, electric lights, $12.50 per month. Main 3785.

APARTMENT, 196 Juniper st., 5 rooms; front, rear and kitchen porches; steam heated; modern in every respect. Rent $65. Ivy 3230.

FOR RENT—In Mendenhall apts., one 5-room apartment; hot water, heat furnished; all modern conveniences. Ivy 3358-J.

FOR RENT—One 1st-floor, 6-room apt. in the Berkeley, 9 West 11th st., just off P'tree;

HOW I DARKENED MY GRAY HAIR

Lady Gives Simple Home Recipe That She Used to Darken Her Gray Hair.

For years I tried to restore my gray hair to its natural color with the prepared dyes and stains, but none of them gave satisfaction and they were all expensive. I finally ran onto a simple recipe which I mixed at home that gives wonderful results. I gave the recipe, which is as follows, to a number of my friends, and they are all delighted with it. To 7 ozs. of water add a small box of Barbo Compound, 1 oz. of bay rum and ¼ oz. of glycerine. These ingredients can be bought at any drug store at very little cost. Use every other day until the hair becomes the required shade. It will not only darken the gray hair, but make it soft and glossy. It is not sticky or greasy and does not rub off.

CITY COAL COMPANY
$6.50 BEST LUMP $6.50
PROMPT DELIVERY

The financial value of a *certified* audit

It will enable you to establish a higher banking credit, which may become necessary in times of stress.

It will protect you against loss by fraudulent entries.

It will create a higher efficiency in every department of your business.

JOEL HUNTER & CO.
Certified Public Accountants
ATLANTA
No. 1

MONEY TO BE LIMITED IN NATIONAL ELECTINOS

Republican Senators Join Democrats in Urging Passage of Corrupt Practice Bill.

Washington, December 6.—With Senator Owen announcing promises of support from republicans, the senate today settled down to consideration of the Owen corrupt practice bill to limit expenditure of money in congressional and presidential elections, and leaders on both sides predicted that the measure in amended form would be pressed before the March adjournment.

Senator Owen said informally he would withhold, for the present at least, his resolution to direct a special investigation into campaign expenditures of all political parties in the recent national election because of the assurances from republican senators that they would aid in good faith to effect the passage of a measure that would prevent lavish expenditures of money and remove opportunity for corruption in future campaigns.

Several amendments were offered during the day, among them one by Senator Kenyon to penalize election betting by a fine of $500 for each offense. Senator Works proposed a similar amendment and another which would limit individual contributions to a campaign fund to $100, to be paid only to recognized political committees.

Senator Sherman, republican, opened debate on the bill. He objected to the provision limiting campaign expenditures by a political committee on behalf of a senatorial candidate to $5,000, declaring the language was not clear whether this referred to both primaries and elections, or would allow a total for both of $10,000. He said a later provision permitting certain personal expenditures would permit a wealthy candidate, who could spend his own money, to have a great advantage over one who must rely on contributions and campaign committee funds.

The Illinois senator also contended it was unfair to make the same standard for states small in territory or population, where conditions were vastly different. He referred only incidentally to the November election, remarking, "I do not believe the sums spent by either the republican or democratic party in the 1916 campaign ever will be known."

Ira Black, aged 75, of Palermo, Me., husked out 163 bushels of corn, made 47 long traces, picked nearly all the apples on his farm and gathered the garden vegetables this fall.

The Stars and Stripes Forever

THIS

Beautiful Calendar

FREE

THE SWIFT SPECIFIC CO., makers and sole owners of the wonderful BLOOD PURIFIER AND TONIC

S.S.S.

offer you, absolutely FREE, a calendar you will be proud to own. This calendar is a small reproduction of the famous painting by Henry Mosler that sold for $5,000.00. A history of the picture is given with each calendar. All you are asked to do, is, when sending for the calendar, give the name of newspaper you clip coupon from. The supply is limited, so act quickly.

PUT YOUR BLOOD IN SHAPE FOR THE WINTER'S COLD BY TAKING S. S. S.

Free Calendar Coupon

THE SWIFT SPECIFIC CO.,
100 Swift Building,
Atlanta, Ga.

Please send me, without charge, your beautiful 1917 Calendar, "THE STARS AND STRIPES FOREVER."

Name .....

Address .....

State .....

Name of Newspaper .....

Located at Number ONE Whitehall

—below being an announcement of intense interest and seasonable importance

THE real worth of *Adler-Rochester* garments is not told in a moment's handling. It is best suggested by the fact that the men who shape the destinies of big affairs, men who are leaders, wear this type of clothes, and count them important factors in their success.

ADLER-ROCHESTER Clothes

Are particularly pleasing as Gifts, this being the Gift Time o' the year.

$20 to $45—the prices

The Daylight Corner **EISEMAN'S ATLANTA**

Telegraphic Briefs

New York, December 6.—It appears that twelve men in this city are so manipulating the food market that they establishh prices for the entire country, Joseph Hartigan, commissioner of weights and measures, said today in a statement recommending the calling of a federal grand jury to investigate the situation with a view to indicting men who might be guilty of maintaining an excessively high cost of living.

Washington, December 6.—Prohibition of betting on elections was proposed in an amendment in the corrupt practices bill offered today by Senator Kenyon, republican, of Iowa. Betting would be made punishable by a fine of $500 for each offense.

Washington, December 6.—Robert N. Harper, a Washington bank president, has been selected as chairman of the committee to have charge of the ceremonies here next March incident to President Wilson's second inauguration. As in the case of Mr. Wilson's first inauguration there will be no inaugural ball, but a reception or some other social affair may take its place.

Washington, December 6.—The preliminary hearing of Karl Armgaard Graves, self-styled international spy, charged with attempting to extort $3,000 from Countess von Bernstorff, wife of the German ambassador, was further continued today until March 10.

Santa Rosa, Cal., December 6.—J. P. Mills, known on the stage as Joe Hayden, who wrote "There'll Be a Hot Time In the Old Town Tonight," is seriously ill in a hospital here. Little hope was entertained today for his recovery.

New York, December 6.—Additional receipts of British gold from Canada were announced by J. P. Morgan & Co. today, $3,000,000 being sent to the assay office and $14,000,000 to the Philadelphia mint. This makes a total of about $25,000,000 received thus far this week and a grand total from all sources thus far this year of about $548,000,000.

Columbia, S. C., December 6.—The First South Carolina infantry, which arrived at Camp Moore, Styx, S. C., last Thursday from the El Paso district, was mustered out of service this morning and the various companies entrained for their home stations during the forenoon and early afternoon.

Washington, December 6.—Secretary Redfield presented to congress today a petition from employees of the coast and geodetic survey, setting forth the high cost of living and asking for increased pay.

New York, December 6.—A distribution of $300,000 among its 1,000 employees was voted today by the directors of the Guaranty Trust company, one of the largest financial institutions in New York.

Houghton, Mich., December 6.—Approximately 17,000 of the 25,000 employees of copper mines in the Lake Superior district will participate in a bonus to be distributed on the first pay day of 1917. This bonus is an increase of 25 cents over the regular wages for every day to all employees who have worked steadily from July 1 to December 31.

Watertown, N. Y., December 6.—The International Paper company has granted a 10 per cent increase in wages to its employees. The first bonus will be paid December 15 and will be computed on a monthly basis of wages earned. There are 11,000 men affected.

Manitowoc, Wis., December 6.—One million dollars in life insurance is the Christmas gift which the Aluminum Goods Manufacturing company of this city announced today would be given its employees. Policies ranging from $500 to $1,000 on which the company will pay and maintain the premiums will be provided. More than 1,800 employees are affected.

Washington, December 6.—In its annual report to congress today the national advisory committee for aeronautics recommended that congress authorize the postoffice department to establish one or more experimental aerial postal service routes to determine the accuracy, frequency and rapidity of air transportation of mails under normal conditions and the desirability of continuing such service. The committee asked for $107,000 for continuing its work next year.

Washington, December 6.—A bill designed to place a two years embargo on exports of news print paper was introduced in the house today by Representative Campbell, of Kansas, and referred to the commerce committee. Penalties ranging from fines of $1,000 to $20,000 and imprisonment of not more than ten years would be provided by the measure.

Washington, December 6.—This was congratulations day at the white house. President Wilson set aside an hour late this afternoon in which to receive senators and representatives who had asked for appointments with him and nearly a hundred of them called and congratulated him on his re-election.

Huntsville, Ala., December 6.—Announcement is made today that the Pitt Lumber company, of Decatur, with mills at Decatur, Mount Vernon and Mobile and a box factory at Knoxville, Tenn., has been thrown into involuntary bankruptcy by the National Newark Banking company, the American National bank and N. W. Halsey Real Estate company, all of Newark, N. J. These petitioners claim $618,317. Many other creditors are claimed to be scattered over the country.

Elizabeth City, N. C., December 6.—The Baptist state convention, in session here today, appointed a committee to protest in person to President Wilson against what is designated by the convention as the effort of General Funston to curtail the religious freedom of Baptist ministers in preaching to the United States troops along the border.

Hans Richter Dead.

London, December 6.—The death of Hans Richter, the music conductor, is announced in an Exchange Telegraph dispatch from Amsterdam, quoting Bayreuth advices.

Hans Richter was considered the foremost of the Wagnerian conductors. He conducted the Wagnerian festivals in Bayreuth since their inception and also directed the London Philharmonic concerts and later the London Richter concrete. He was born in 1843 at Raab, Hungary.

Do It NOW! Save Worry

Make arrangements now to have your audit begin the first of January. You will do it, if you are wise.

If you delay and others "beat you to it," you may have to wait for weeks or take less experienced men.

Contract for your audit NOW and save worry. You'll be sure of having it done promptly and right. Call us on either phone.

Alonzo Richardson & Company
CERTIFIED PUBLIC ACCOUNTANTS
Empire Bldg. Atlanta, Ga.

IMPROVEMENT URGED FOR INLAND WATERWAYS

Washington, December 6.—Vice President Marshall advised delegates to the National Rivers and Harbors congress, which opened here today, to insist that congress co-ordinate the control of the rail and water traffic of the country under the interstate commerce commission. The commission should be first enlarged, he said, so that it may have enough members to take care of the increased duties.

Other speakers today were Senator Fletcher, Senator Ransdell, president of the congress; Rear Admiral Benson and Secretary of War Baker.

Inland waterways as military necessities in war times were advocated by Admiral Benson.

Senator Fletcher, of Florida, addressing the congress, said:

"The improvement of our waterways should be carried forward as a sound economic policy. The growth of commerce demands better than the present transportation facilities. The railroads are not keeping pace with transportation needs, as is shown by miles of congested freight yards, car shortage and sometimes high freight charges.

"If last September's strike had become a reality the loss to farmers and manufacturers would have been enormous. The development of the waterways will tend to overcome the inconveniences, loss and danger of such a situation.

"The old cry of 'pork barrel' will be raised again. Misinformation about this has reached and shaped public opinion to a great and unwarranted degree. There can be no expenditures of public funds so well safeguarded as are those made for the improvement of rivers and harbors."

In Detroit a record has been made of 100 cases, 61 boys and 39 girls, who were backward pupils. Five years after leaving school it was found that 13 of the boys and four of the girls had been arrested at least once.

GIFT BOOKS
All the new Holiday Books for old and young.
Sou. Book Concern
71 Whitehall St.
Write For Our Lists.

Real Estate Comes Back

A good many people are becoming aware of the fact that now is the time to buy real estate.

All the water has been squeezed out—rents are sub-normal, values have seasoned for three years. In the meantime many street improvements have been completed; adding to the intrinsic value of property. We feel that in offering real estate to investors at this time we are giving more for the money than we ever have before.

Real estate can now compete with stocks and bonds in safety income and profit.

Forrest & George Adair

LOANS INSURANCE ESTABLISHED 1865

We make loans at lowest current rates on all classes of property in Atlanta and vicinity.

In addition to our real estate, renting and loan business, we write insurance of all kinds. Prompt and careful attention given to all business entrusted to us.

Forrest & George Adair Main 77

Make your financial arrangements while the rates are low. We've been making loans for more than a quarter of a century.

WEYMAN & CONNORS
PHONES

"Business Men's Department Store"

Order Now
Your Christmas and New Year's
Greeting Cards

Business Men: Don't overlook placing your order for your holiday cards until it is too late.

Just call us, and a salesman will bring to your office the finest line of engraved cards ever shown in the south. Make your selection and it is done. Do it NOW!

Foote & Davies Company
Edgewood at Pryor Phone Main 2600

Loans On Central Business Property
and first-class residences for an Insurance Company desires.
W. CARROLL LATIMER, ATTORNEY-AT-LAW
1509-15 Fourth National Bank Building.

We can make attractive terms on the following overhauled and refinished cars:

1915 STEARNS KNIGHT	$ 500.00
1916 CHALMERS	$ 500.00
1914 HUDSON 6-54	$ 500.00
1915 HUDSON LITTLE SIX	$ 600.00
1916 BUICK BIG SIX (driven only 500 miles)	$1,000.00
1914 FORD TOURING	$ 150.00
1915 CHANDLER SIX	$ 500.00

J. W. GOLDSMITH, JR.
229-231 Peachtree St. Phone Ivy 1117

5½% **The Southern Mortgage Company** **6%**
Capital $300,000 Gould Building Established 1870
Invites applications for loans on improved residence and business property in Atlanta
J. T. HOLLEMAN, Pres. W. L. KEMP, V. Pres. J. W. ANDREWS, Sec.

Xmas Suggestions

Electrical devices which any woman will appreciate fully.

Every woman who has visited the Electrical Show this week will look forward with fond expectation to Christmas time in the hope that some one will be thoughtful enough to anticipate her one greatest desire.

Electric Toaster, Boilers, Broilers, Fryers, Percolators, Urns, Chafing Dishes, and Tea and Coffee Sets.

Electric Motors for propelling the sewing machine. Electric Vibrators for beautifying the skin. Electric Lamps for ornamenting and lighting the home.

On exhibition at our booth in the Healey Building or at the store.

CARTER ELEC. CO.
72 N. BROAD ST.

LODGE NOTICES

A regular communication of Pythagoras Lodge, No. 41, F. & A. M., will be held in Masonic Temple, Decatur, Ga., this (Thursday) evening, December 7, 1916, at 7:30 o'clock. The Entered Apprentice degree will be conferred by Brother Scott Candler, Junior Warden. Brethren duly qualified are cordially and fraternally invited to meet with us. By order
W. BAYNE GIBSON, W. M.
E. H. MASON, Secretary.

A regular communication of Fulton Lodge, No. 216, F. & A. M., will be held on this (Thursday) evening, 7:30 o'clock, at Masonic Temple, corner Peachtree and Cain streets. All sojourning and visiting brethren welcome. By order of
CURTIS S. BUFORD, W. M.
SAMUEL A. BOORSTIN, Secretary.

B. P. O. of Elks.
A regular session of Atlanta Lodge, No. 78, B. P. O. of Elks, will be held this (Thursday) evening, at 8 o'clock. Visiting brothers are cordially invited to meet with us.
Fraternally,
GEORGE C. JAMES,
Exalted Ruler.
THEO MAST, Secretary.

The members of Utoy Tribe, No. 96, U. O. R. R., are requested to meet at the Wigwam this (Thursday) evening, December 7, at 7:30 o'clock. Election of officers.
By order of
J. E. THOMASON, C. of R.

FUNERAL NOTICES.

DUNLAP—Friends of Mr. and Mrs. J. V. Dunlap, Mr. Bonnie Dunlap, Mr. and Mrs. G. Arthur Howell, Mrs. Fred Fosberg are invited to attend the interment of Mrs. J. V. Dunlap this (Thursday) morning at 10:30 o'clock at West View cemetery. The following gentlemen will please act as pallbearers and meet at the residence of Mr. G. Arthur Howell, 28 Fairview road, Druid Hills, at 10 o'clock: Mr. R. B. Cunningham, Mr. James Leitner, Mr. J. T. Moore, Mr. H. W. Davis, Mr. James Gillespie and Mr. R. A. Palmer. Limousines will leave Barclay & Brandon's at 9:30.

HARRISON—The friends and relatives of Mr. James Laurence Harrison, Mr. and Mrs. John M. Harrison, Mr. James L. Harrison, Jr., Mr. George L. Harrison, Mr. Frank W. Harrison, Mr. DeSales Harrison, Mr. and Mrs. James Clayton Burke, Mrs. M. H. Thornton, Mr. and Mrs. H. K. Robertson, of Waycross, Ga.; Captain W. H. Harrison and Mr. Robert Bryan Harrison, of St. Louis, Mo., are invited to attend the funeral of Mr. James Laurence Harrison, Friday, December 8, 1916, at 3 p. m. from the Sacred Heart church. Bishop Benjamin J. Keiley, of Savannah, Ga., will officiate. Interment will be in Oakland cemetery. The sons of the deceased will act as pallbearers.

POLHEMUS—Mrs. Hannah Polhemus died early Wednesday morning at the residence, 6 Dickson place. Mrs. Polhemus is survived by two daughters, Mrs. A. S. Oxenham, of this city, and Mrs. Frank Colsey, of New York. The funeral services will be held this (Thursday) afternoon at 4 o'clock at the residence, 6 Dickson place. Interment at Nyack, N. Y. Barclay & Brandon, funeral directors in charge.

STANLEY—Died on Wednesday, December 6, 1916, Rev. Albert Upton Stanley in the seventy-sixth year of his age, at the residence of Mr. and Mrs. Thomas C. Irwin, 35 Oakdale road. He is survived by a daughter, Mrs. Alston Goodman, of Elberton, Ga., and a son, Mr. Clarkson Stanley, of Brooklyn, N. Y. Friends are invited to attend the funeral services from the Saint James Episcopal church in Marietta, Ga., today (Thursday) at 3 o'clock p. m. Interment will be in the Episcopal cemetery in Marietta. The remains will be taken by H. M. Patterson & Son.

STOGER—The friends and relatives of Ludwic Stoger are invited to attend his funeral today at 9 a. m. from the chapel of A. O. & Roy Donehoo. Dr. David Marx will officiate. Interment in West View will be private.

JOS. W. AWTRY FRANK B. LOWNDES
AWTRY & LOWNDES CO.
Funeral Directors
Auto Ambulance
CARNEGIE WAY AND ELLIS STREET

BIDS WANTED.

Contracts for furnishing this institution with supplies for the quarter beginning January 1, 1917, and ending March 31, will be awarded Wednesday, December 20. Printed lists of supplies to be purchased, may be had upon application to the undersigned.
L. J. LAMAR,
Steward Georgia State Sanitarium.

STOLEN!
1917 Ford Touring Car
From on Luckie street, near Forsyth theater. Three non-skid tires, one plain. Call Dr. J. E. Corry, 1605 Candler building. Ivy 5354.

Southern Railway Company

New York, October 25, 1916.

To the Stockholders of
Southern Railway Company:

Notice is Hereby Given That a General Meeting of the Stockholders of Southern Railway Company has been called by the Board of Directors and will be held at the principal office of the Company in the Times-Dispatch Building, in the City of Richmond, Virginia, on Friday, the 5th day of January, 1917, at ten o'clock in the forenoon, for the purpose of considering and taking action concerning the creation of a mortgage upon the railroads and other property, securities and franchises of the Company, to be designated the Refunding and Improvement Mortgage, and the issue and sale of gold bonds thereby secured, limited in amount to $500,000,000 at any time outstanding, to be issued from time to time, in lettered series, maturing on such dates not later than October 1, 1999, and bearing interest at such rates, as shall be fixed by the Board of Directors with respect to each series; and for the purpose of considering and taking all such other or further action in respect to the creation of said mortgage and the issue and sale of said bonds as may come before the meeting, including approving the form and provisions of said mortgage, approving a plan for the exchange of the Development and General Mortgage Four Per Cent. Bonds of the Company for bonds bearing higher interest secured by said Refunding and Improvement Mortgage, and approving all action taken by the Board of Directors in the premises; and for the purpose of transacting such other business as lawfully and properly may be brought before the meeting.

The transfer books of both preferred and common stock will be closed at 3 o'clock p. m. on December 6th, 1916, and will be reopened at 10 o'clock a. m. on January 6th, 1917.

By order of the Board of Directors.
F. S. WYNN,
Secretary.

PROFESSIONAL CARDS

F. H. Brewster. Albert Howell, Jr.
Arthur Heyman.
Brewster, Howell & Heyman.
Attorneys-at-Law.
Offices—507 to 520 Connally Building.
Atlanta, Ga.
Long Distance Telephone 2023, 2024 and 2025, Atlanta, Ga.